PIRATE LOG

1951

PIRATE LOG

Published by the

SENIOR CLASS

RELIANCE HIGH SCHOOL

Reliance, Wyoming

R. H. S. CALENDAR

We began our school year on September 4, which was registration day. Regular classes began on the fifth. Everything was quiet until the fifteenth, when we played our first home football game against Hanna. On the twenty-second, we played host to the Lyman Eagles. The rest of the month passed uneventfully as did the first part of October. On the twelfth, however, we had the first National School Assembly of the year—Steeplejack and Jill. Time passed until the twentieth, when the football team journeyed to Hanna. The next big event was the successful card party sponsored by the journalism class on October 24th to raise money for the annual. October 27th found Reliance's representatives to the journalism conference, Joy DuPont, Ronnie Wilson, Robert Burns, and Florence Delgado, on their way to Laramie.

November got off to a bang-up start on the sixth, when Albert Wilcox, singing star of the National School Assemblies, appeared before the student body. The ninth was the juniors' big day—the day of the junior play, "Professor How Could You?" Band members enjoyed a trip to Jackson on the seventeenth, for the music festival. Everyone was now eagerly anticipating the twenty-third and the long-awaited Thanksgiving vacation. With this, November became just another memory.

The first of December was a great day for the seniors, for it was on this day that they gave their Senior Hop, with "Stardust" as its theme. The Pirates were hosts at the first basketball game of the year against Mountain View on December 8. Their next games were also played on their home court against Afton on December 15, and Hanna on the sixteenth. During Christmas vacation, which began on the twenty-second, the Pirates went to Hanna on December 28, and were guests of Rawlins on the twenty-ninth.

January was uneventful until the sixth, when the Pirates played Jackson at Jackson. On the eighth, we were treated to another National School Assembly, staged this time by a dance team, the Garcias. The Rawlins Outlaws were our guests on January 11, as were Green River Wolves on the thirteenth. On the nineteenth and twentieth, it was the Pirates' turn to be guests, when they traveled to Afton and Kemmerer. Our next games also saw the team on the road, this time to Evanston and Mountain View on January 26 and 27. January 30 found the team matching wits and brawn against the mighty Tigers. Our agile quintet proved too much for the Bengals, and they went home with a 39-37 defeat.

Everyone was in high spirits when February first rolled around, for that was the date that the journalism class and the Home Ec. girls sponsored their gala carnival. On February third, the Pirates suffered a defeat at the hands of the Superior Dragons on the Dragon court. The Pirates' next engagement was scheduled for February 6, when they played Lyman at Reliance. On February 10, the Pirates took a heartbreaking defeat at the hands of a vengeful Bengal team, playing at Rock Springs. February 12th was the next interesting date on the calendar when another National School Assembly, Wheeler's Melo Marimbas, was presented. The week end of February 16 and 17 found the Pirates playing host to the Evanston Red Devils and the Kemmerer Rangers. The Superior Dragons and the Lyman Eagles were met in two games on February 26 and 27. February 26th presented an opportunity to hear the concertiers, entertainers from the National School Assemblies. Pirate cagers traveled to Green River on the twenty-eighth to challenge the Mighty Wolves.

March got off to a good start with the junior high team traveling to Evanston the second and third for the tournament. The Pirates were busy on the third also, when they were hosts to the Jackson Broncs. The next event of importance was the district tournament, held in Green River on March 8, 9, and 10. After many rehearsals, the Senior Operetta, "Sunbonnet Girl," appeared. Beginning on March 28, the students of R.H.S. enjoyed a five-day spring vacation, during which many fans went to Laramie to the state basketball tournament.

On April 2, the National School Assemblies presented an educational program on science. The F.H.A. girls went to Laramie on April 5 and 6 for the state meeting. The Junior High had a big day on the tenth, when they presented their operetta, "Paints and Patches." Friday and Saturday, April 13 and 14, gave some band members an opportunity to attend the Green River inter-school concert. April 27th was the day the seniors presented their last stage production, a thrilling mystery.

The first event of the last month of school was the Kemmerer music festival, held on May 3 and 4. On May 11th the juniors realized a life-long dream, when amid lovely decorations and dreamy music they presented the 1951 Junior Prom. May 18th was the end for the seniors, for this was the day that they were officially granted a pardon. The week following, however, was both a busy one and a memorable one for them. The week started on the twentieth with Baccalaureate. May 22nd was senior sneak day, and the twenty-third was one of the biggest days in their lives—Commencement. Then came goodby to R.H.-S.—the last day of school, May 25.

ADMINISTRATION

IRA. J. RUSSELL
Superintendent

THE BOARD OF EDUCATION

Our Constant Directors

Mrs. Zora Evans, *Clerk*
Mr. William R. Gibbs, *Director*
Mr. Harold Clark, *Treasurer*
Mr. R. C. Smith, *Trustee*
Mr. William K. Lewis, *Trustee*
Mr. Thomas Jenkins, *Trustee*

SUPERINTENDENT'S MESSAGE

While this, the 1951 PIRATE LOG, presents a true portrayal of high school days at Reliance, may it be a book of fond memories and serve as an inspiration to sail on into future seas with undaunted faith and courage.

FROM START TO FINISH

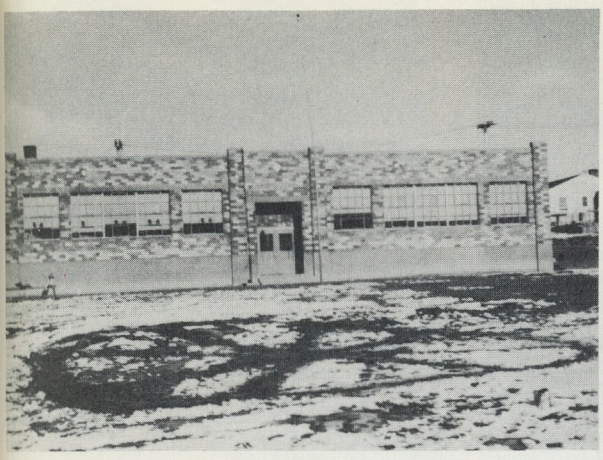

Stansbury

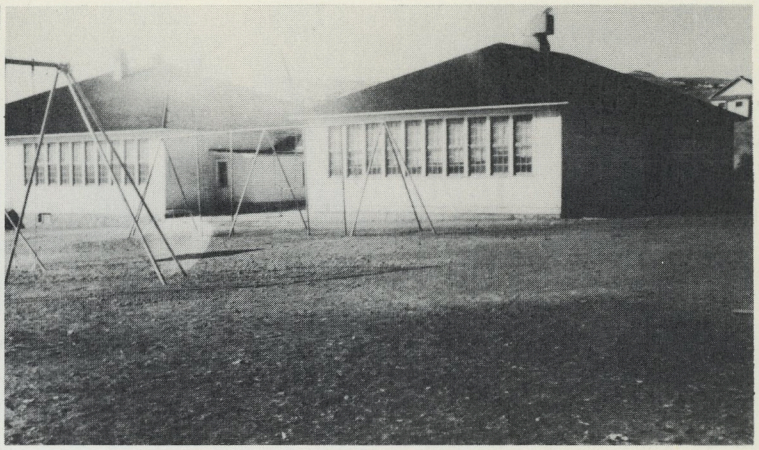

Winton

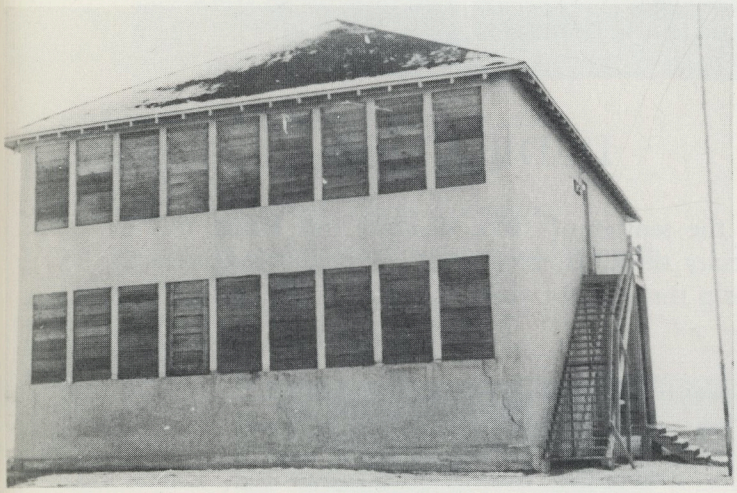

Dines

Reliance

Grade Schools

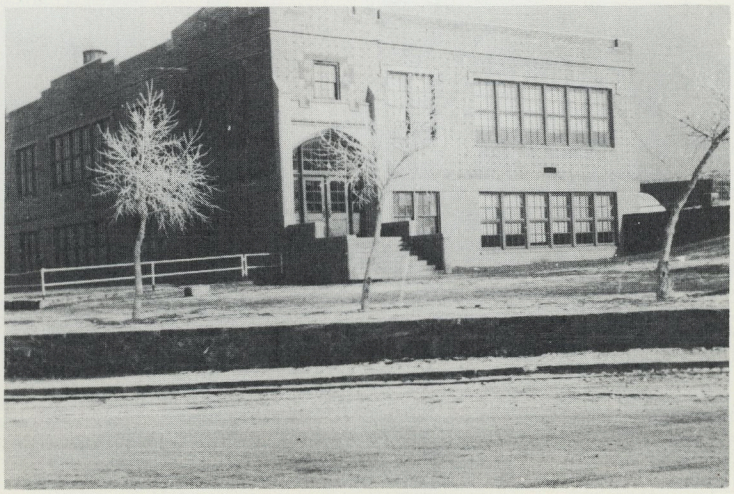

Alma Mater

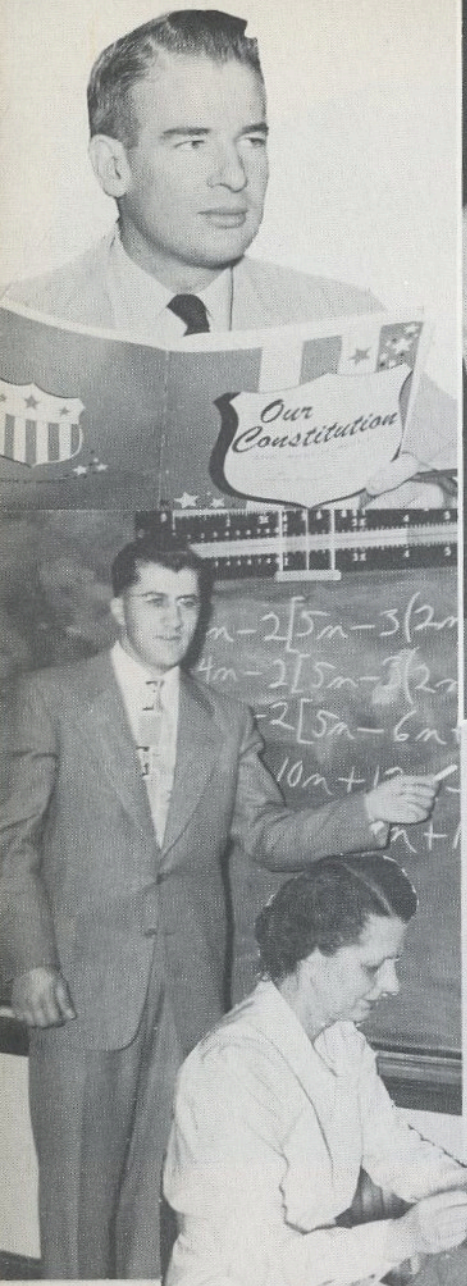

DEDICATION

We, the seniors of 1951, dedicate this Pirate Log to the faculty of R. H. S. in grateful acknowledgment of their help through the years.

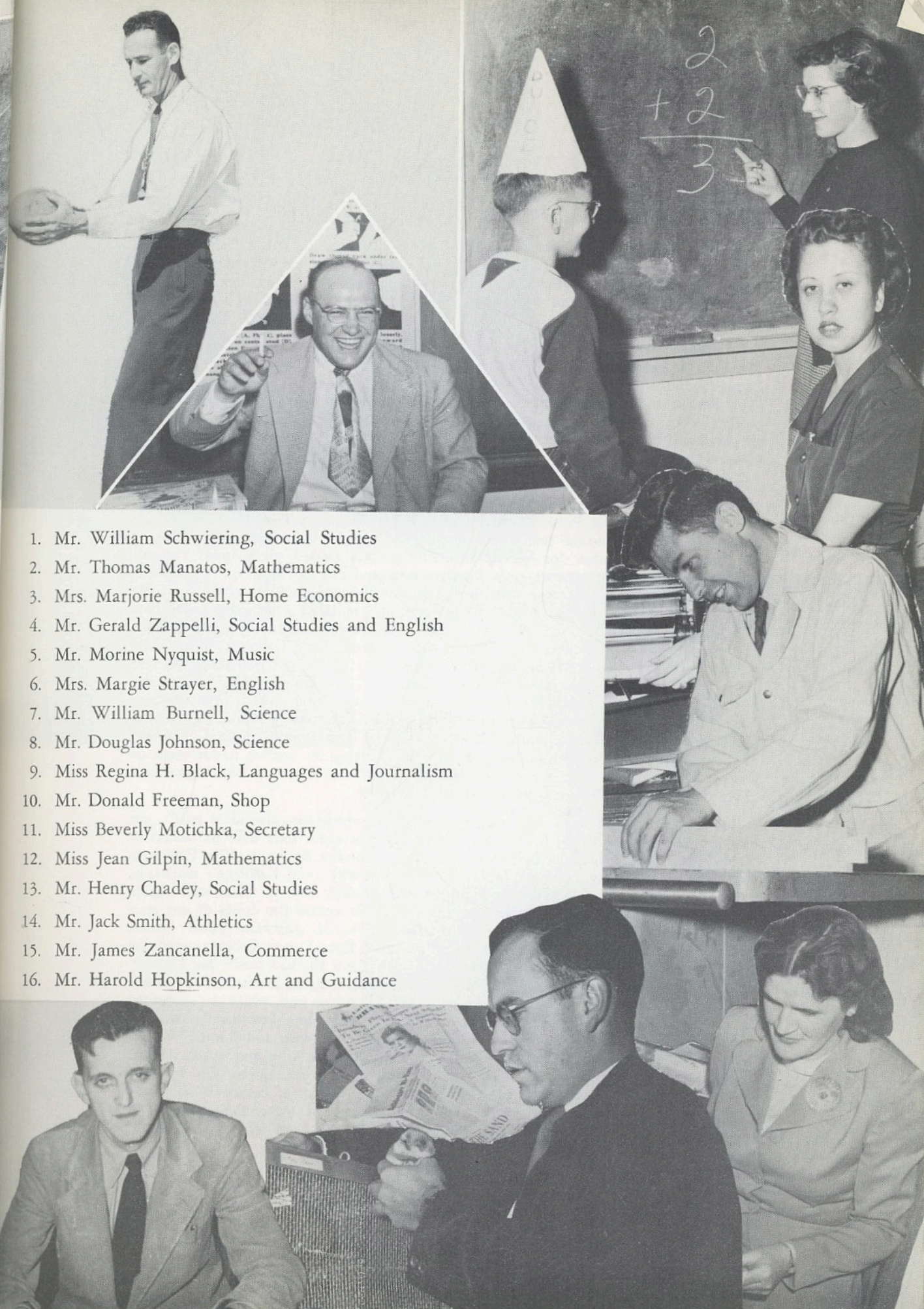

1. Mr. William Schwiering, Social Studies
2. Mr. Thomas Manatos, Mathematics
3. Mrs. Marjorie Russell, Home Economics
4. Mr. Gerald Zappelli, Social Studies and English
5. Mr. Morine Nyquist, Music
6. Mrs. Margie Strayer, English
7. Mr. William Burnell, Science
8. Mr. Douglas Johnson, Science
9. Miss Regina H. Black, Languages and Journalism
10. Mr. Donald Freeman, Shop
11. Miss Beverly Motichka, Secretary
12. Miss Jean Gilpin, Mathematics
13. Mr. Henry Chadey, Social Studies
14. Mr. Jack Smith, Athletics
15. Mr. James Zancanella, Commerce
16. Mr. Harold Hopkinson, Art and Guidance

CLASS HISTORY

Boarding the Good Ship "Pirate" with a crew of 29, the present seniors began one of the most important phases of their lives as "frosh" in high school.

Mr. Pearson guided this anxious group, with help coming from Bob Burns as President; Ronnie Wilson, Vice President; and Donna Dernovich, Secretary-Treasurer. Soon after school had taken up, the freshmen were officially accepted into high school by undergoing the trials and tribulations of initiation. Florence Delgado was elected cheerleader.

Climbing up the ladder a step, we began the school season of 48-49 as sophomores. Mr. Tom Manatos took over the wheel of the ship this time, helped along by Blaine Potter, President; Jane Nelson, Vice President; and Lucille Smith, Secretary-Treasurer Walt Sawick and Lucille Smith represented the sophomores at the Sweetheart Ball, as candidates for king and queen. Three members of our class, Marilyn Rollins, Rosa Bergandi and Florence Delgado, were elected to the cheering squad. Our sophomore year ended with a picnic at Green River.

The rough seas were beginning to become smoother while we were nearing completion as juniors. Mr. M. A. Nyquist was head of the crew, aided by Jane Nelson, President; Florence Delgado, Vice President; and Donna Gibbs, Secretary-Treasurer. The honors of homecoming went to the junior class as they had both of their candidates remain in the finals of the contest for queen. Jane Nelson was elected queen with Florence Delgado as her attendant. Once again Marilyn, Rosa and Florence were on the cheering squad. Finally the big day came when our class rings arrived on November 16. Under the direction of Miss Regina Black, the junior class presented a hill-billy production, "The Campbells Are Coming," on November 22. Members of the cast were Joy DuPont, Ronnie Wilson, Walt Sawick, Bob Burns, Bob Starrett, Lucy Cabre, Donna Gibbs, Florence Delgado, Janie Nelson and Jack Green. The last big event that we were to sponsor as juniors was the junior prom on April 14. "Red Sails In The Sunset" was chosen as the theme. Marilyn Rollins and Rosa Bergandi attended Lucille Smith as queen. When the juniors took over the duties of the Sand staff in April, Joy DuPont was elected Editor; Robert Burns, Assistant Editor; and Ronnie Wilson, Business Manager. The climax of our junior year came in escorting the seniors to the stage on Commencement night. Ronnie Wilson and Jane Nelson attended Boys' State and Girls' State respectively as representatives from Reliance.

Reaching the top of the ladder with a crew of 21, which soon dwindled to 17, our ultimate goal was becoming nearer. Mr. M. A. Nyquist again took over the duties of Sponsor, this time assisted by Bob Burns, President; Dorothy Bollinger, Vice President; and Kathleen Galloway, Secretary-Treasurer. After Dorothy's and Kathleen's marriages, their offices were filled by Dolores Lumsden and Marilyn Rollins. Florence Delgado and Janie Nelson were elected to the cheering squad. To assume the duties of our yearbook we chose Florence Delgado as Editor; Tom Edwards, Assistant Editor; Robert Burns, Business Manager; and Donna Gibbs to assist Bob. Donna Gibbs entered the Wool contest in Rock Springs on November 27 with a suit she had made. Joy DuPont, Florence Delgado, Ronnie Wilson and Robert Burns attended the journalism conference in Laramie. "Stardust" was chosen as the setting of our senior hop, which we sponsored on December 1. Five boys from the senior class received white Lettermen's sweaters. They were Bob Burns, Cipy Cordova, Blaine Potter, Walt Sawick and Ronnie Wilson. Walt Sawick and Florence Delgado were elected as yearbook king and queen. Donna Gibbs and Ronnie Wilson were candidates for carnival king and queen. On April 27 we presented our Senior Play, a mystery-comedy. On Monday of Senior Week (May 20-25) we held Class Day in which all seniors participated. After Baccalaureate on May 20, and Commencement on May 23, the class of '51 were ready to sail on to wider and higher horizons.

SENIORS

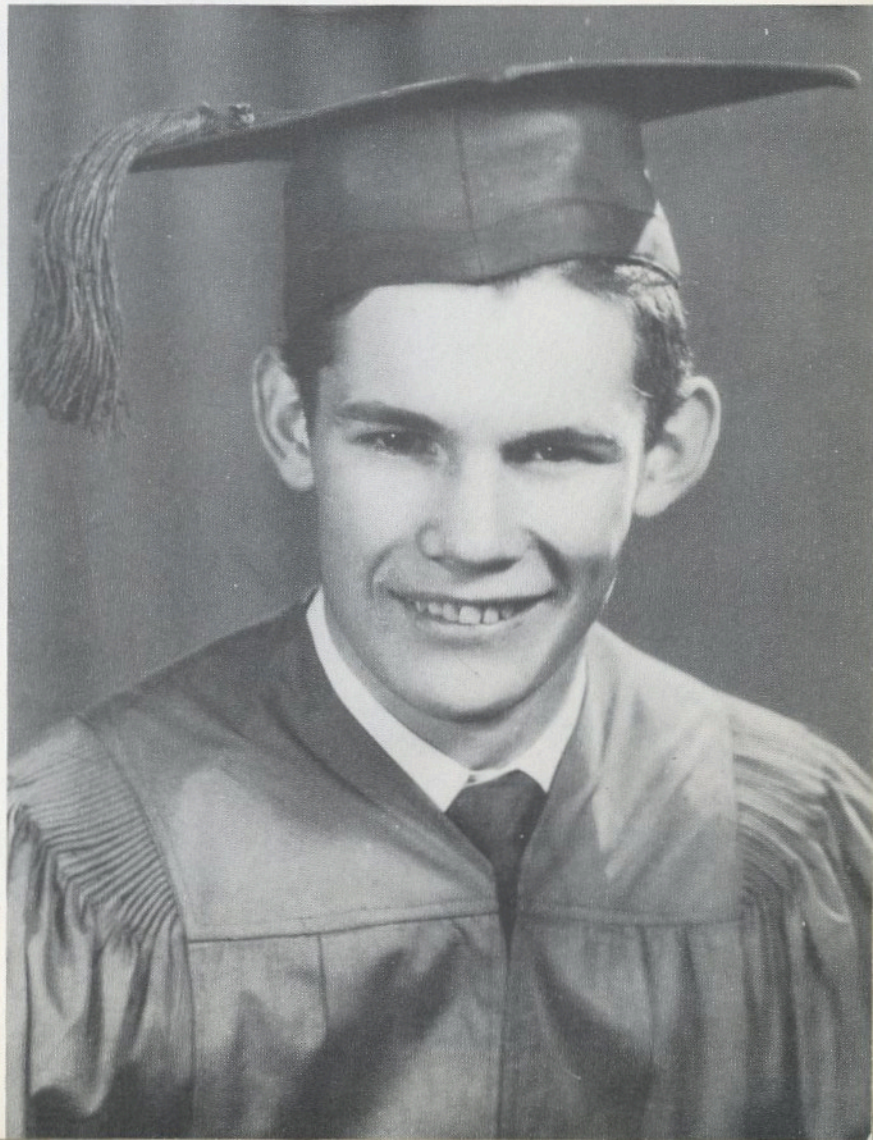

Between Dances

Decorating Time

Dancing, Dreaming

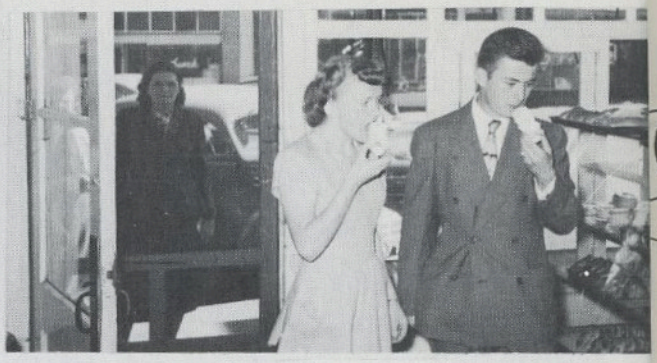

Yum, Yum!

SENIORS HAVE VARIED INTERESTS

Sophomore Crowd

Dancing in the Dark

Gonna Dance with a Dolly

Gosh, I'm Tired

And for Supper I'll Have—

Three Is a Crowd

Stick'em Up

Now Smile

A Clean Crowd

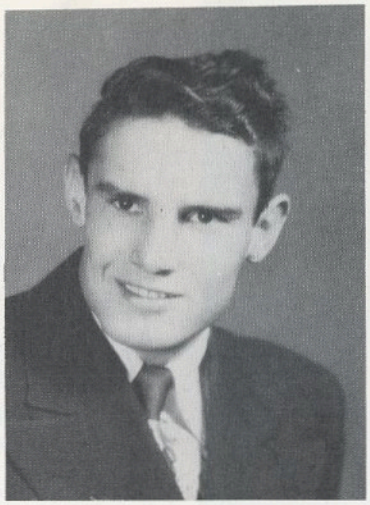

ROBERT BURNS
President
Football, Basketball, Letterman, Frosh Pres., Log Business Manager, Assistant Sand Editor.
Ambition: Engineer.

DOLORES LUMSDEN
Vice President
Home Ec., Dramatics, Social, Pep.
Ambition: Comedienne

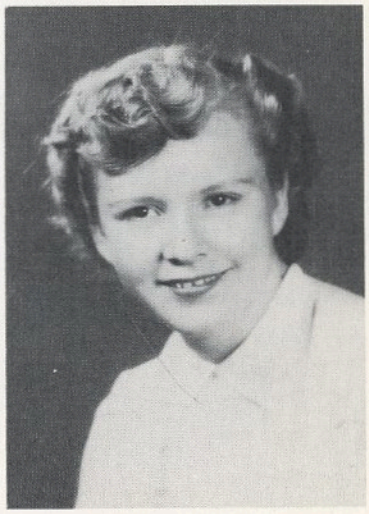

MARILYN ROLLINS
Secretary-Treasurer
Pep, Social, Home Ec., Cheerleader.
Ambition: Get married and raise a family.

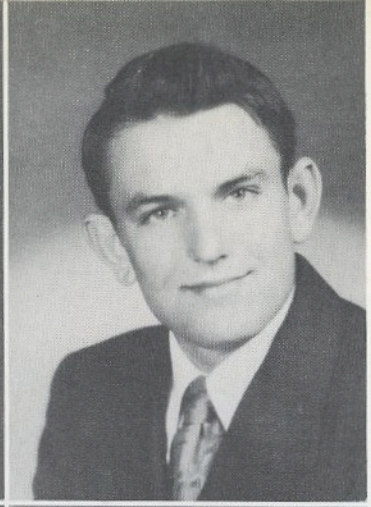

JOY DU PONT

Dramatics, FHA, Chorus, Pep, Library, Social, Jr. Play, Sand Editor.
Ambition: To own a beauty shop.

WALTER SAWICK

Track, Basketball, Football, Band, Letterman.
Ambition: To join the Navy.

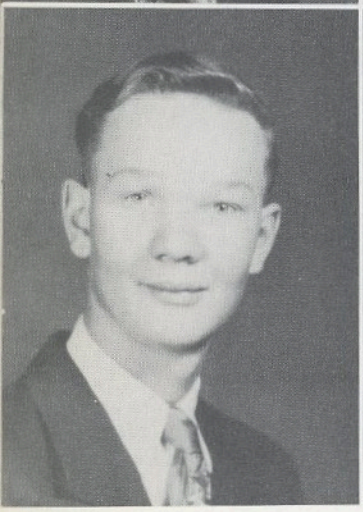

JACK GREEN

Dramatics, Jr. Play, Library.
Ambition: To live in peace with everyone.

JANE NELSON

Dramatics, Home Ec., Band, Social, Pep, Cheerleader.
Ambition: Teach school.

CIPY CORDOVA

Football, Letterman.
Ambition: To join the Navy.

LUCY CABRE

Pep, Dramatics, Home Ec., Jr. Play.
Ambition: A successful housewife.

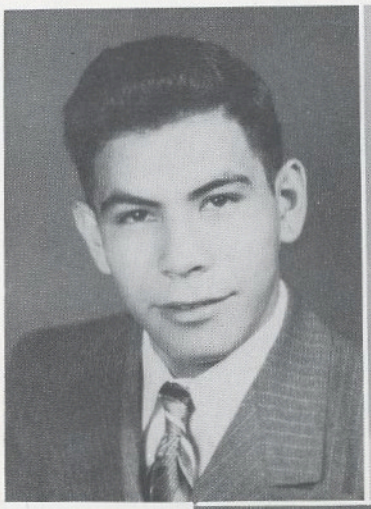

KATHLEEN WILLIAMSON

Pep, Social, Home Ec.
Ambition: A fiction writer.

ROSA BERGANDI

Pep, Social, Home Ec., Cheerleader.
Ambition: Get married.

JAMES KELLEY

Library, Dramatics, Latin Club.
Ambition: Teacher.

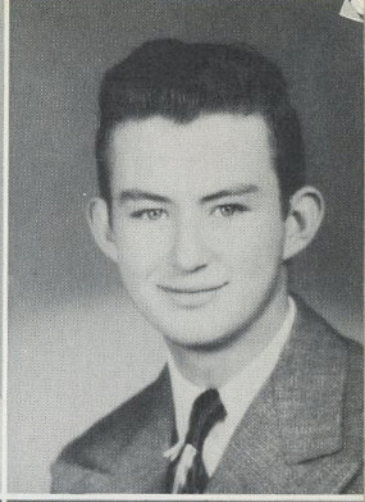

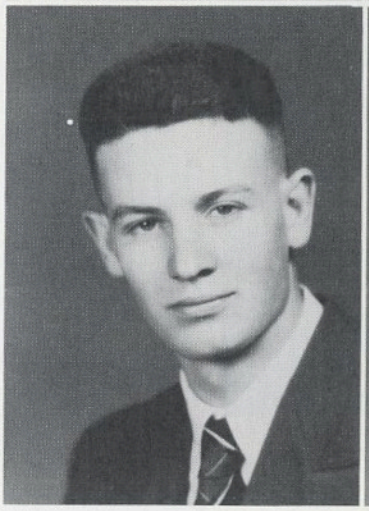

TOM EDWARDS

Football, Log Assistant Editor.
Ambition: To make lots of money.

LUCILLE SMITH

Pep, Chorus, Home Ec., Soph. Sec., Prom Queen.
Ambition: Beauty operator or housewife.

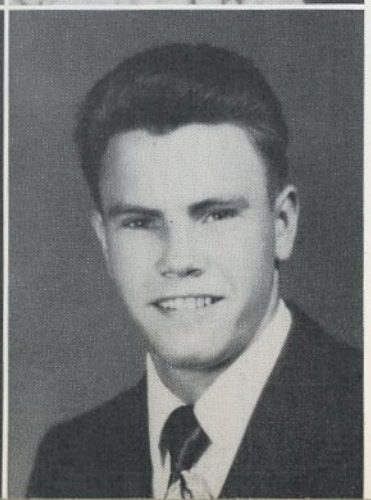

RONALD WILSON

Basketball, Band, Track, Letterman, Football, Jr. Play, Sand Business Manager.
Ambition: To be a man.

DONNA GIBBS

Home Ec., Pep, Social, Jr. Play, Honorary Music, Library.
Ambition: Teacher.

FLORENCE DELGADO

Pep, Cheerleader, Home Ec., Chorus, Jr. Play, Annual Editor.
Ambition: A wife.

BLAINE POTTER

Soph. Pres., Football, Basketball, Letterman.
Ambition: To own a new car.

You're gonna marry my sister, see?

Family scene.

Not one step closer!

JUNIORS STARRED IN "PROFESSOR, HOW COULD YOU?"

All's well that ends well.

Acknowledging the Director.

Eeny, meeny, miny, moe.

Miss Reliance of 1951.

Kiss and make up.

JUNIORS

Officers, Class of 1952

Carol Matson
President

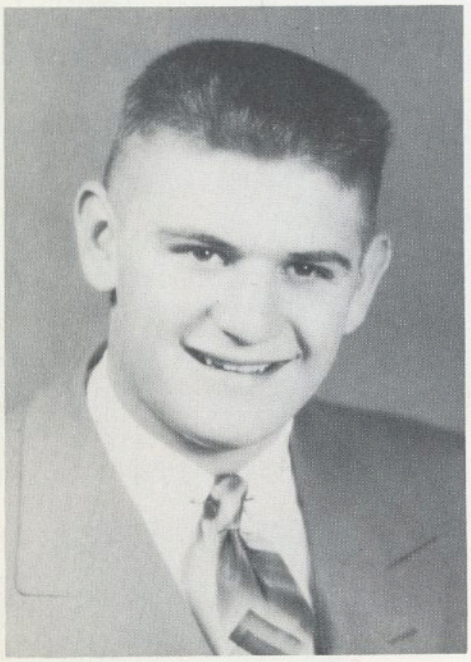

John Maffoni
Vice President

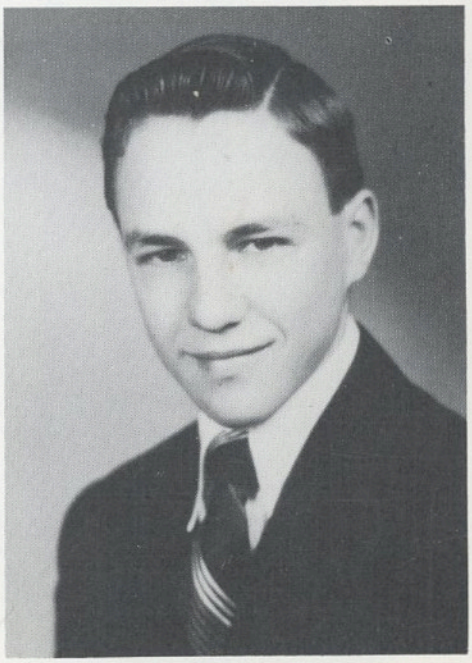

Jack Rafferty
Secretary-Treasurer

Class of 1952

Ramona Ramirez
Bob Gramos
Francis Korogi

Paul Guigli
Carrie Patterakis
Jim Ramer

Louise Sims
Jack Freeze
Darlene Manlove

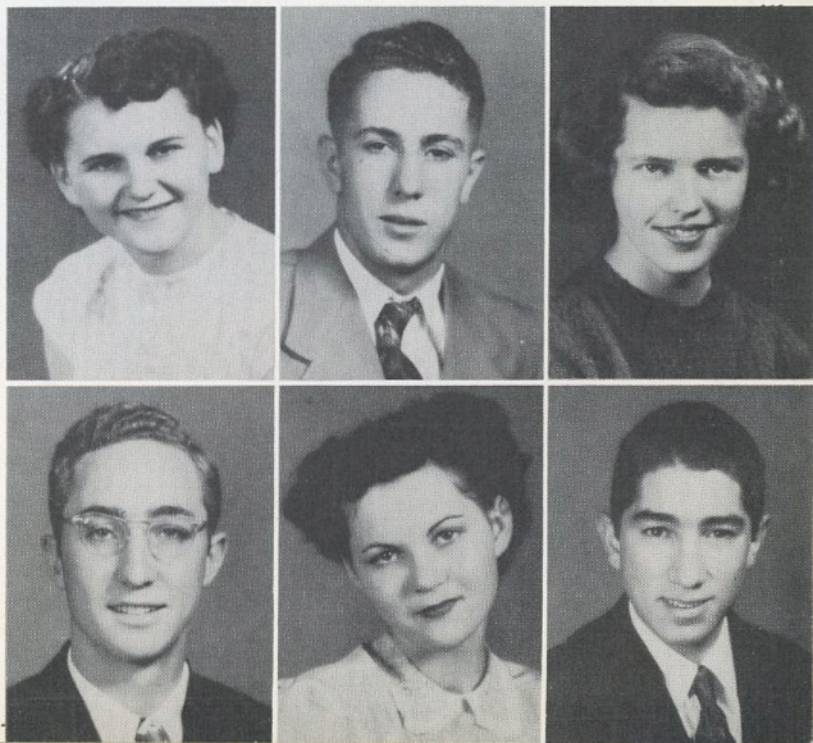

Wallace Mayo
Glenda Bare
Tony Garcia

Class of 1952

Shirley McClearn
Jim Spence
Marianne Kovach

Oscar Pirnar
Wilma Bollinger
Dick Lee

Dolores Ramirez
Bob Sorter
Norine Borzago

Donald Evezich
Connie Gaylord
Arthur Nyquist

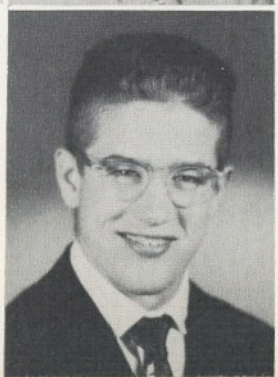

Jim Mecca

SOPHOMORES

Class of 1953

First row: George Goddard, Clayton Brown, Ronald Comstock, Henry Laster, Max Korfanta, Eugene Wardlaw, James Stroud.

Second row: Josephine Kragovich, Wilma Rose Lowe, Louise Thomas, Beverly Welsh, Frieda Tryon, Lois Mecca, Nila Franch, Shirley Kalinowski.

Third row: Ernest Fresques, J. R. While, Charles Tatman, Ray Fortuna, Jack Edwards, Richard Gibbs, Larry Welsh.

Fourth row: Phyllis Johnston, Elizabeth Strannigan, Gayle Williams, Michael Sawick, Lloyd Cabre, Bill Palcher, Gary Greenhalgh, Brucilla Page.

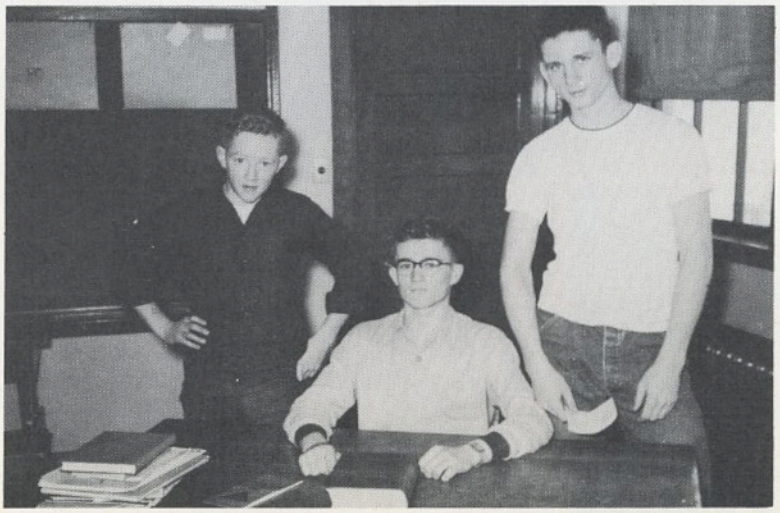

FRESHMEN

Class of 1954

First row: Mr. Don Freeman, Stanley Wilhelmsen, Billy Cummings, Perfecto Chavez, Howard Robinson, Darrell Rollins.

Second row: Jo Ann Cummings, Barta Potter, Gale Greenhalgh, Jack Saunders, Carolyn Jenkins, Barbara Oliver, Florence Iskra.

Third row: Donald Delgado, Jesse Daiprai, John Vidakovich, Robert Blacketer, Gene Green, Mary Lou Stover, Kay Jenkins, Angela Garcia, Dorothy Williams.

Fourth row: Donald Murray, Jim Adams, Eloy Garcia, Paul Matranga, Carol Kalinowski, Carol Head, Janet Watson, Mary Jean Easton, Betty Nelson, Dorothy May.

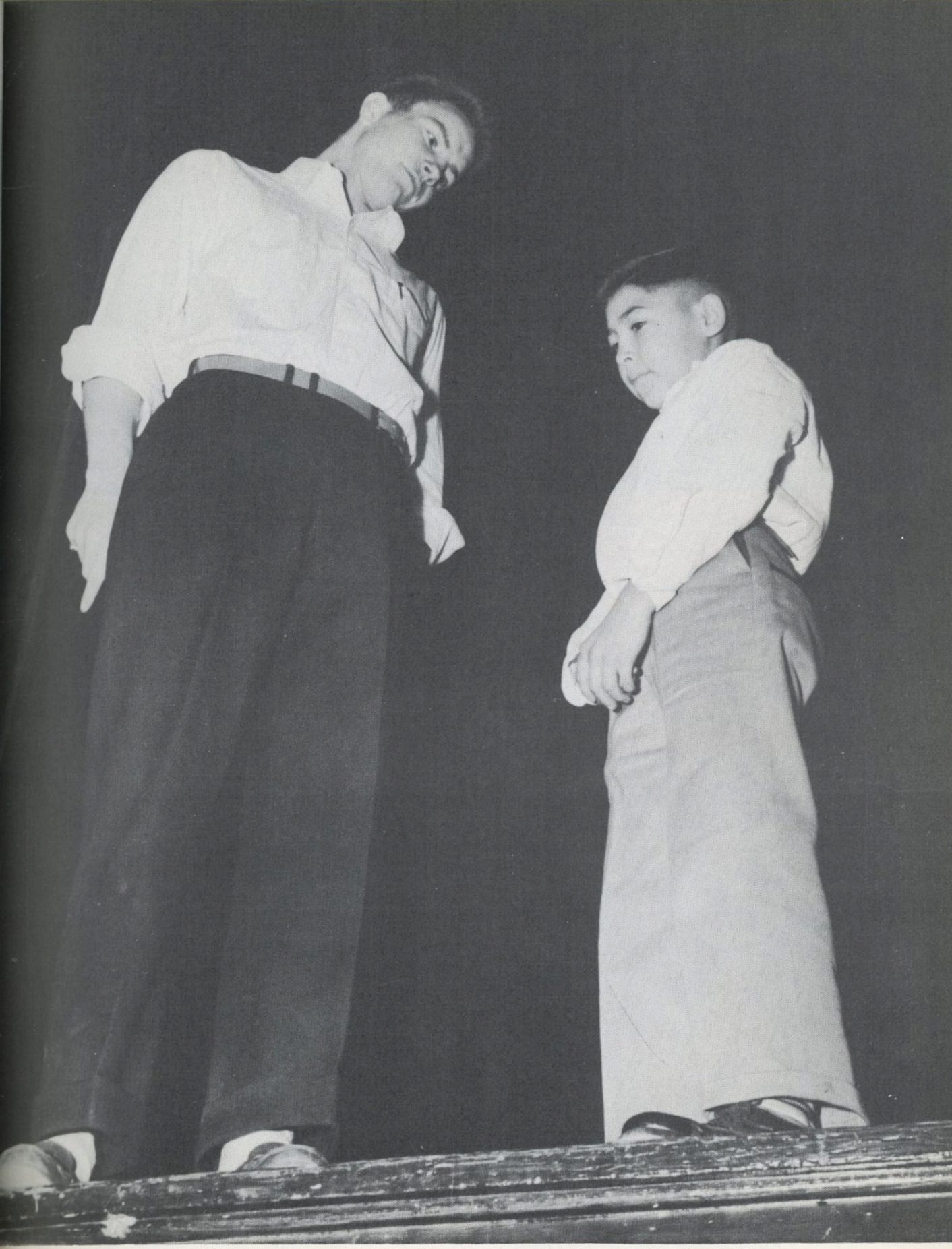

JUNIOR HIGH

GRADE SEVEN

First row: Robert Bobeck, LaMar Podbevsek, Tommy Hughes, Bobby Henderson, Leon Lumsden, Jacqueline Blacketer, Rose Alessandri, James Stratton, Paul Evezich, Frank Esparza, Eddie Garcia, Miss Margie Egeland.
Second row: Jerry Stroud, Sandra Greenhalgh, Betty Elgin, David Gresham, David Matranga, Rex Tryon, Paul Criquelion, Billy Franc, George Pryde, Robert Williamson, Tommy Ragan, George Gutierrez.
Third row: Irene Bucho, Audrey Clark, Cora Overman, Marilyn Brown, Barbara Tryon, Tonita Martinez, Patsy Potter, Martha Kalasinsky, Rosemary Frappart, Gloria Gonzales, Frank Tucker, Bill Volsic, Phyllis Meyers.
Fourth row: Margaret Kelley, Billie Bridgewater, Alice Robinson, Mary Burlech, Sylvia Thienpont, Sharon Rollins, Shirley Phillips, Zona Mainer, Margie Greenhalgh, Emma Laster, Lena Medina, Jerry Easton, Ronald Wardlaw, Clarence Alcala.

GRADE EIGHT

First row: Mr. Harold Hopkinson, Donald Meyers, Bill Lewis, Jack Nelson, Earlene Sorter, Emma Esparza, Louise Duncan, Roberta Rodda, Lola Lampinen, Helen Frappart.
Second row: Jim Palcher, Laurel Gibbs, Betty McClearn, Carole Rollins, Gloria Medina, Norma Kragovich, Elsie Baker, Lorraine Coulter.
Third row: Raymond Johnson, Johnny Evezich, Ronald Tome, Melvin Kieren, Harold Willis, Ardis Reeves, Jane Franch, Pasty Kelley.
Fourth row: George Spence, Charles Cordova, Tony Ramirez, Carl Nelson, Dick Sherrill, Willis Mayo, Edward Erwin, David Garcia, Fred Cordova, Frank Smith, Donald Valdez.

Miami, Florida
December 17, 1960.

Dear Lucille,

It seemed to me that it was time to look up some of our old classmates after ten years.

That shop of yours and Joy DuPont's, "The Hairnet" is being well advertised as the best in the West. How does the California climate agree with you by now? Marilyn Rollins, the famous movie star, says her "Daisy Mae" hairdo is one of your specialties. Her leading man in "The Yokum Story," Robert Burns, and their director, Jack Green, are both located near you. Did you know?

Rosa Bergandi has her own dress shop with Lucy Cabre as her chief model. These two have built up a prosperous business with Delores Lumsden as head buyer.

Reliances's new superintendent and home ec instructor, Mr. and Mrs. Ronald Wilson (the former Donna Gibbs) are making vast changes in the regular schedule. The only solids are study halls. Jane Nelson, the commerce teacher, thinks this system will eventually have atomic results.

Manila, Utah, the famous movie star resort, now has a new mayor, Blaine Potter. He recently built Potter Institute, for which James Kelley, the well versed English professor, was obtained.

Wyoming has recently elected a governor, and believe it or not, it is one of our classmates, Tom Edwards. Florence Delgado, his private secretary, and Cipy Cordova and Walter Sawick, his press agent and campaign manager respectively, were quite pleased with themselves for having helped him attain this goal.

I have now become a fiction writer, as you can easily see from this letter.

Love, from your old classmate,
MICKEY GALLOWAY

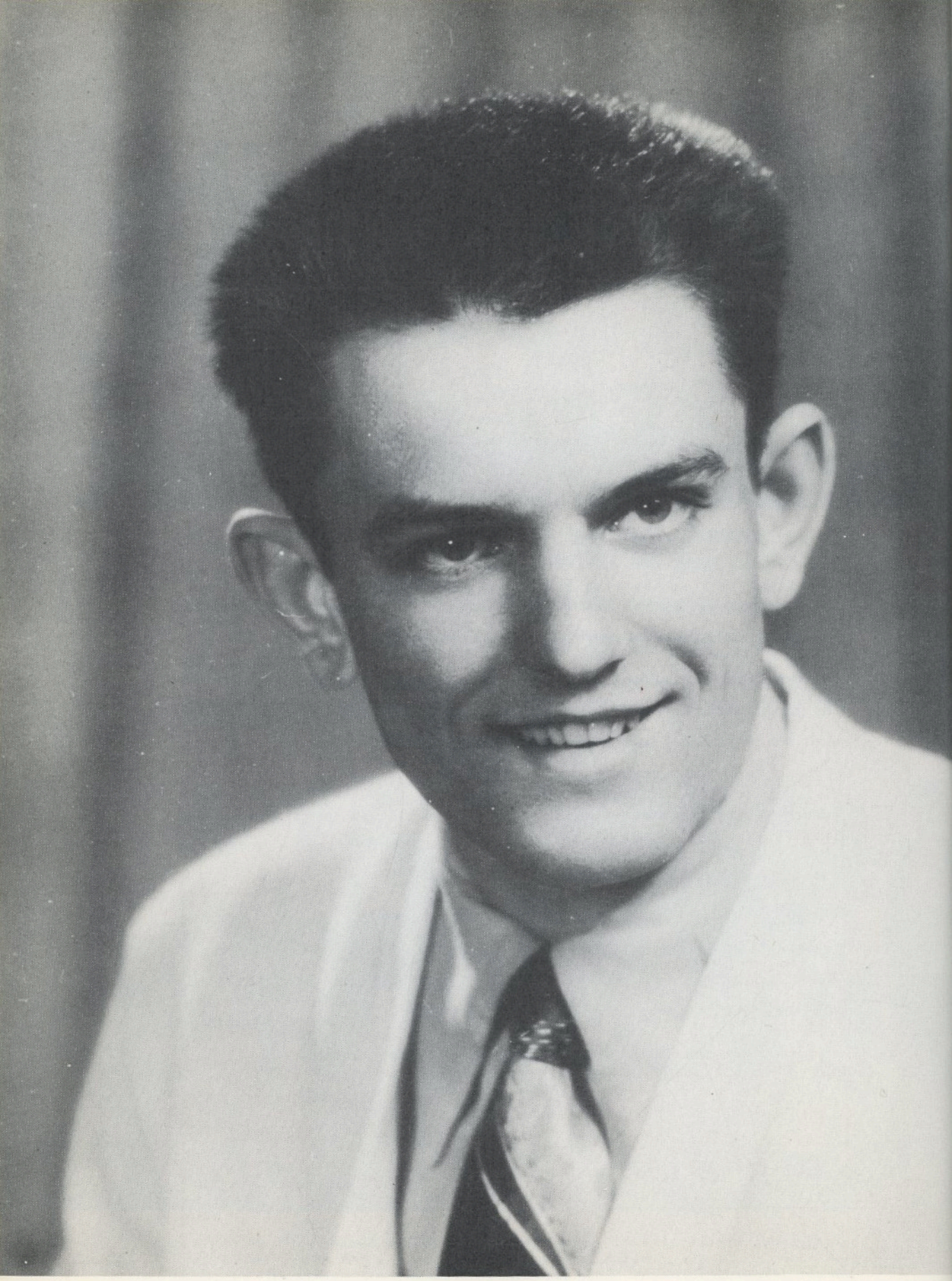

WALT SAWICK
Yearbook King

FLORENCE DELGADO
Yearbook Queen

SENIOR FAVORITES

FLORENCE DELGADO and BLAINE POTTER
Most Popular

DONNA GIBBS and RONNIE WILSON
Most Likely to Succeed

JOY DU PONT and JIM KELLEY
Most Active

JANE NELSON and TOM EDWARDS
Best Students

JUNIOR FAVORITES

CARRIE PATTERAKIS and BOB GRAMOS
Best Students
and
Most Likely To Succeed

GLENDA BARE and JOHN MAFFONI
Most Popular

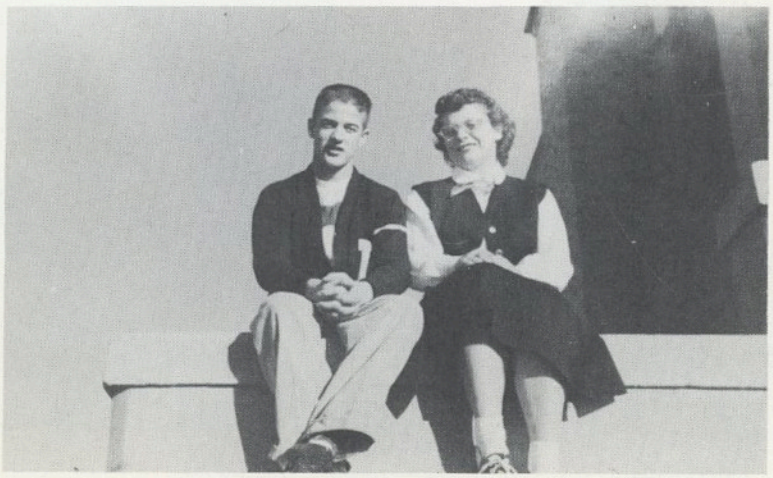

JIM MECCA and CAROL MATSON
Most Active

SOPHOMORE FAVORITES

Elizabeth Strannigan
and
Gary Greenhalgh
BEST STUDENTS

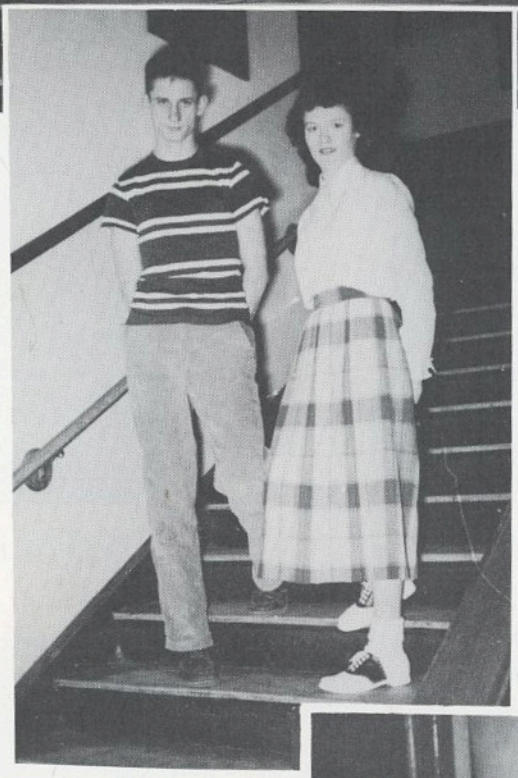

Ray Fortuna
and
Beverly Welsh
MOST POPULAR

Elizabeth Strannigan
and
Larry Welsh
MOST ACTIVE

Gary Greenhalgh
and
Nila Franch
MOST LIKELY TO SUCCEED

FROSH FAVORITES

Carol Kalinowski
and
Donald Delgado
BEST STUDENTS

Perfecto Chavez
and
Carolyn Jenkins
MOST POPULAR

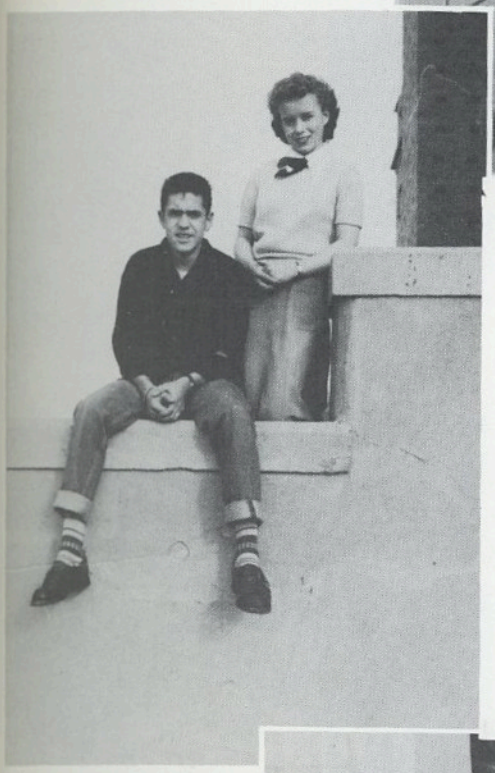

Dorothy Williams
and
Donald Delgado
MOST ACTIVE

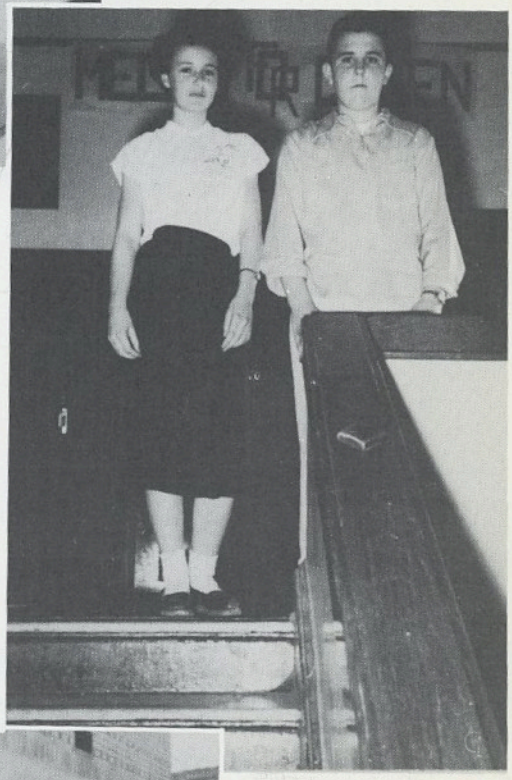

Leslie Zelenka
and
Barbara Oliver
MOST LIKELY
TO SUCCEED

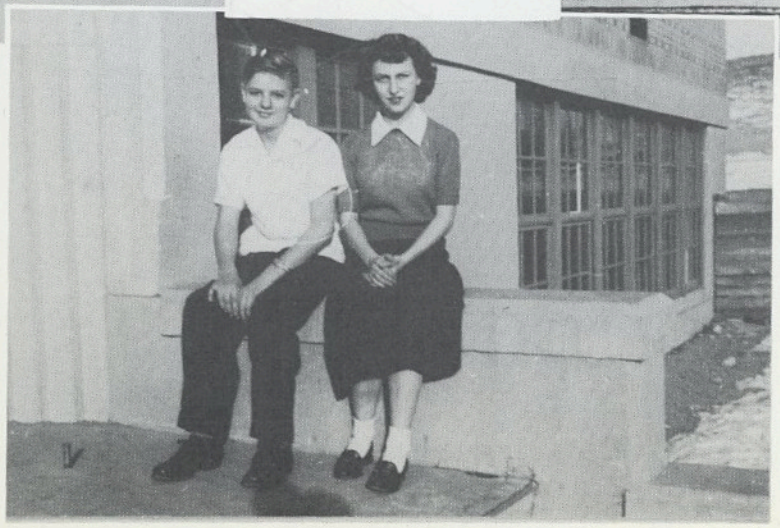

Jo Ann and Billy Cummings reigned as Queen and King at the R. H. S. Carnival.

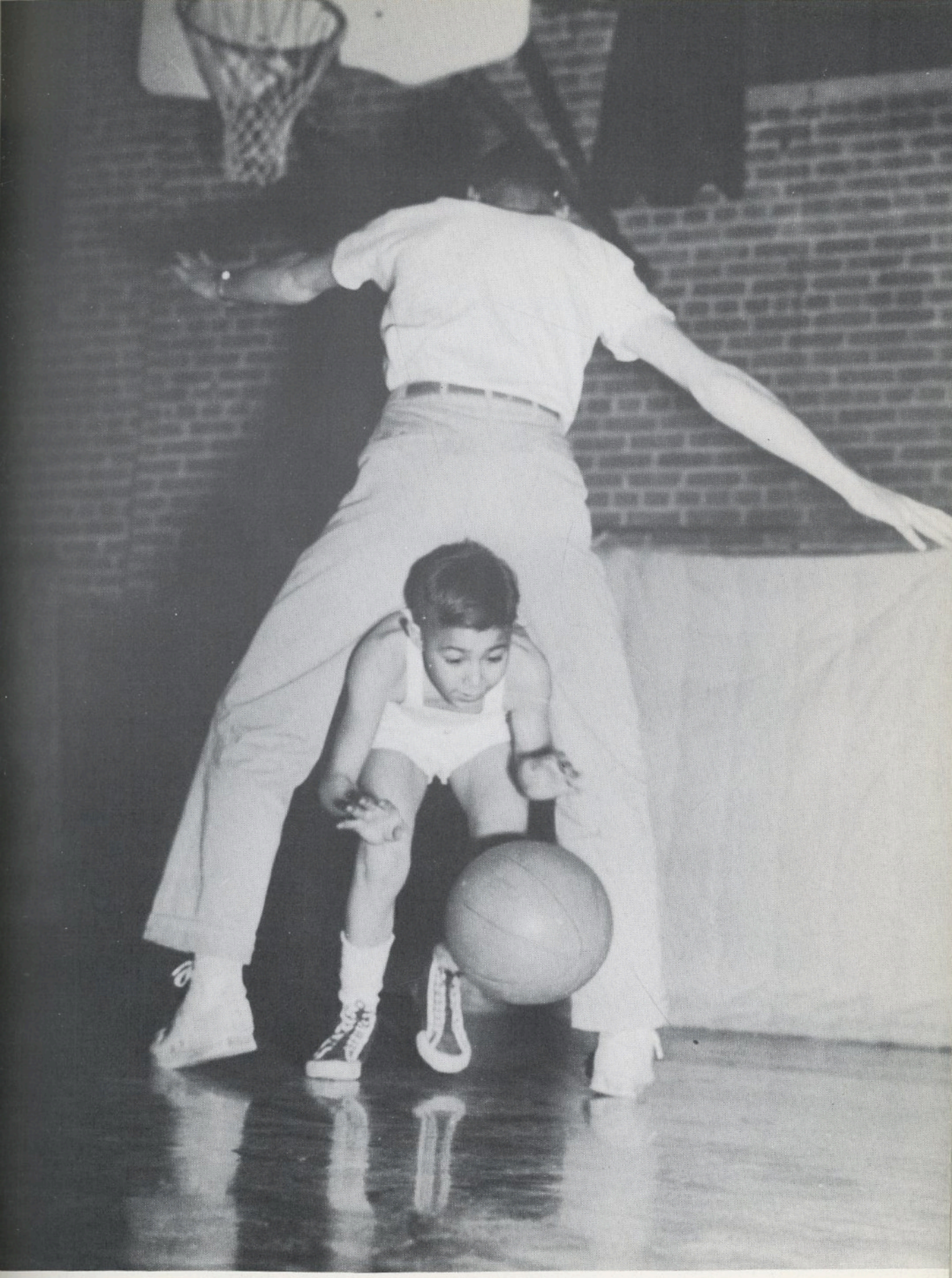

SPORTS

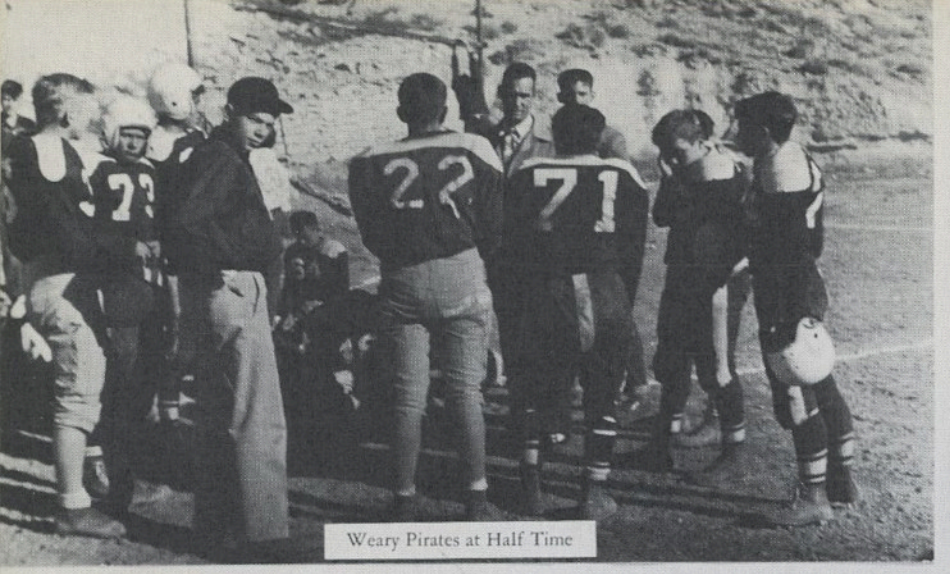

Weary Pirates at Half Time

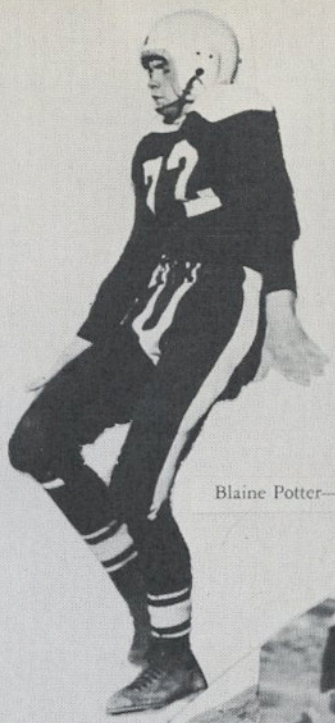

Blaine Potter—back

Tome Edwards—end

Pirates on Gridiron

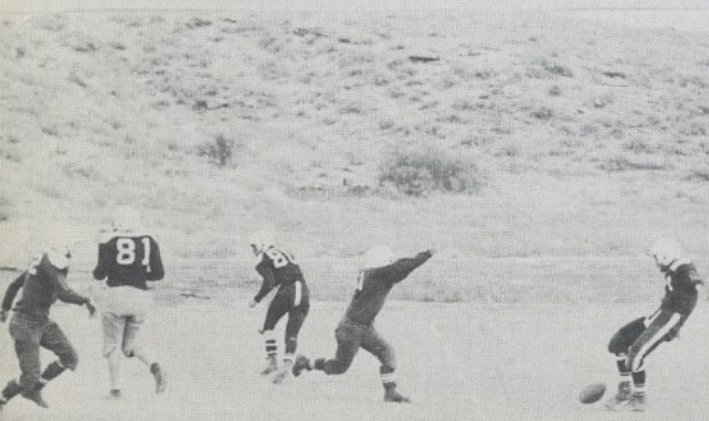

Wilson's Try Fails

Cipy Cordova—end

Walt Sawick—end

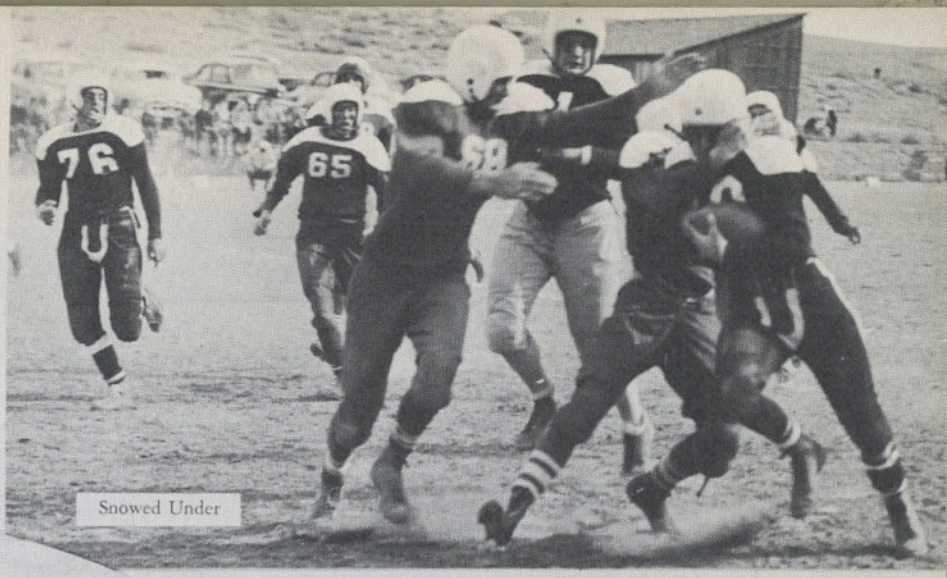

Snowed Under

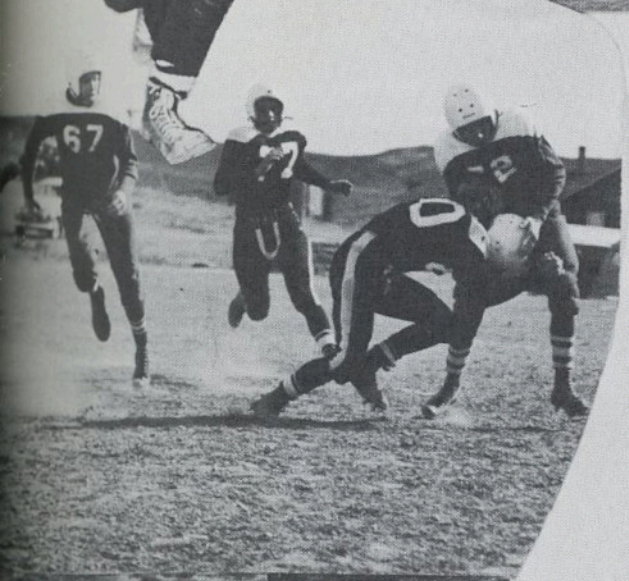

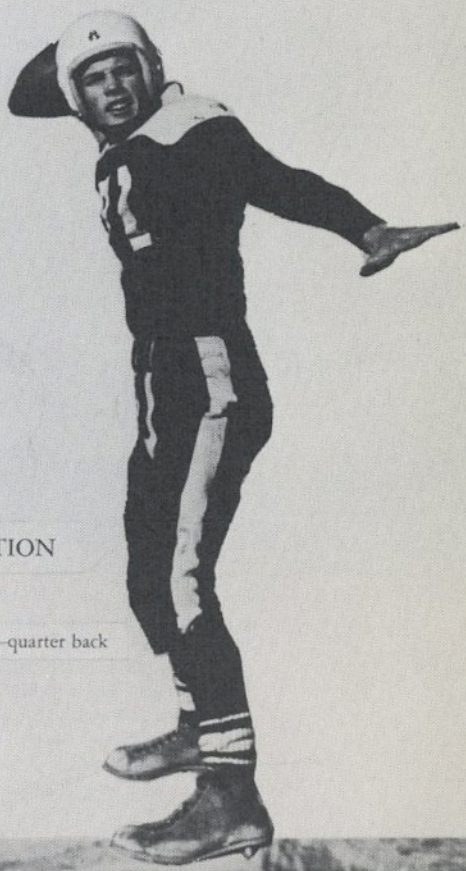

PIRATES GEARED TO ACTION

Ronnie Wilson—quarter back

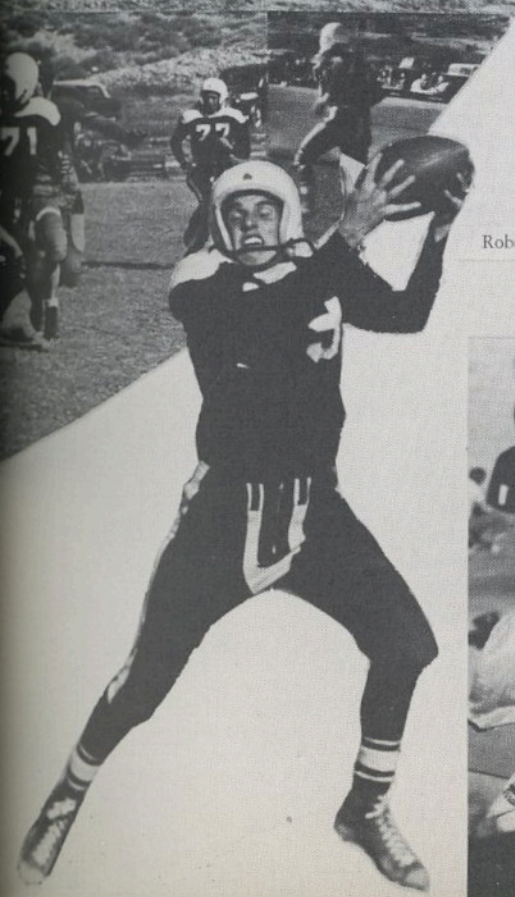

Robert Burns—end

Yea, Yea, Team!

GRIDIRON SQUAD

First row: Mr. Tom Manatos, Blaine Potter, Robert Burns, Walter Sawick, Ronnie Wilson, James Mecca, John Maffoni, Oscar Pirnar, Ray Fortuna, Clayton Brown, Coach Jack Smith.
Second row: Perfecto Chavez, J. R. While, Leslie Zelenka, Jack Rafferty, Cipy Cordova, Bill Palcher, Bob Gramos, Bob Sorter, Tony Garcia, Mike Sawick, John Vidakovich.
Third row: Donald Delgado, Howard Robinson, Darrell Rollins, Eloy Garcia, Stanley Wilhelmsen, Bill Cummings, Charles Tatman, Tom Edwards, Paul Guigli, Jack Edwards, Jack Saunders, Dick Lee, James Stroud.

FOOTBALL SCHEDULE 1950

HOME GAMES

September—15 .....Hanna
September—29 .....Lyman
October —18 .....Cokeville

GAMES AWAY

October— 4 .....Saratoga
October—13 .....Pinedale
October—20 .....Hanna

PIRATES

First row: Jack Rafferty, Oscar Pirnar, Walt Sawick, Bob Burns, Ray Fortuna, John Maffoni, Blaine Potter, Ronnie Wilson.
Second row: Coach Jack Smith, Bill Palcher, Tony Garcia, Eloy Garcia, Robert Tatman, Mike Sawick, Jim Mecca, Cage Manager, Leslie Zelenka, Assistant Coach, Tom Manatos.
Third row: Perfecto Chavez, Ernest Fresques, Clayton Brown, Jack Freeze, Dick Gibbs, J. R. Wilde, Bill Cummings, Dick Lee.

SCHEDULE

HOME				AWAY			
Reliance	43	Mt. View	28	Reliance	44	Hanna	41
Reliance	28	Star Valley	40	Reliance	33	Rawlins	42
Reliance	46	Hanna	34	Reliance	67	Jackson	38
Reliance	36	Green River	43	Reliance	37	Star Valley	37
Reliance	35	Rawlins	44	Reliance	37	Kemmerer	38
Reliance	39	Rock Springs	37	Reliance	17	Evanston	35
Reliance	43	Lyman	40	Reliance	53	Mt. View	43
Reliance	28	Evanston	30	Reliance	36	Rock Springs	37
Reliance	48	Kemmerer	39	Reliance	38	Superior	45
Reliance	—	Superior	—	Reliance	—	Lyman	—
Reliance	—	Jackson	—	Reliance	—	Green River	—

Reliance Gets Free Throw

Pirates Shooting Cold

SAWICK TRIES ONE

RAWLINS CLEARS

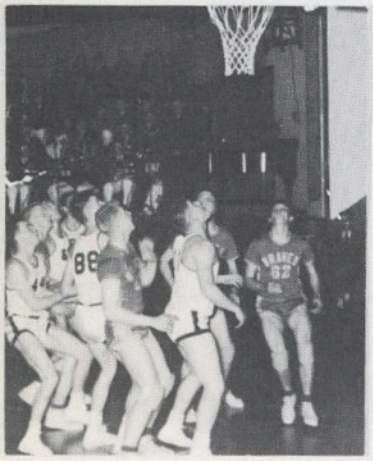

TEAMS HOPE FOR REBOUND

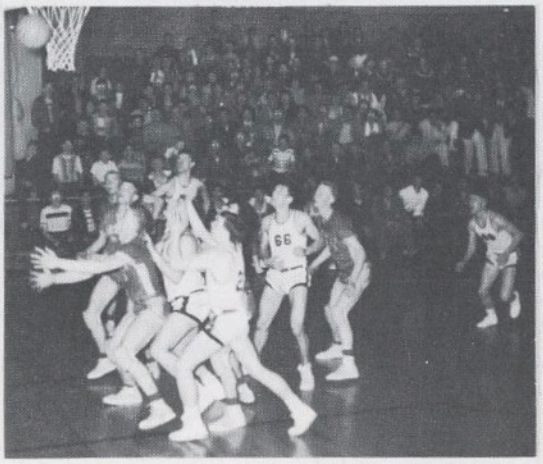

FORTUNA TAKES ONE

PIRATES HIT FOR TWO

AFTON WINS

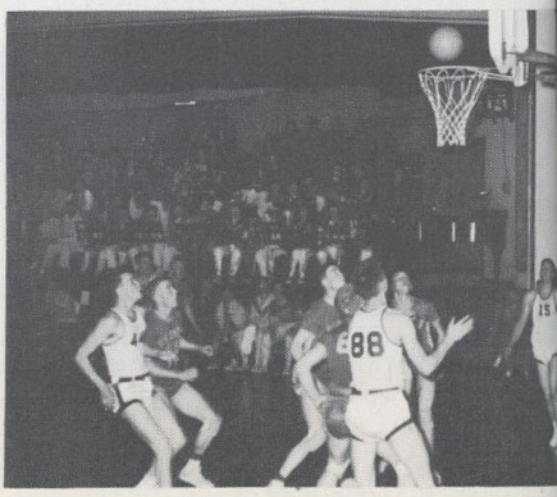

ACTIVITIES

SENIOR F. H. A.

First row: Nila Franch, Louise Thomas, Frances Korogi,Wilma Lowe, Lucille Smith, Elizabeth Strannigan, Barta Potter, Florence Iskra, Carol Head, Mrs. Marjorie Russell.
Second row: Wilma Bollinger, Norine Borzago, Brucilla Page, Dolores Ramirez, Carrie Patterakis, Janet Watson, Mary Jean Easton, Connie Gaylord, Kay Jenkins.
Third row: Joy DuPont, Donna Gibbs, Shirley Kalinowski, Kathleen Galloway, JoAnn Cummings, Dorothy May, Betty Nelson, Carol Kalinowski, Josephine Kragovich.
Fourth row: Carol Matson, Louise Sims, Beverly Welsh, Ramona Ramirez, Carolyn Jenkins, Mary Lou Stover, Barbara Oliver, Gale Greenhalgh, Angela Garcia, Dorothy Williams.

JUNIOR F. H. A.

First row: Helen Frappart, Audrey Clark, Rosemary Frappart, Patsy Potter, Louise Duncan, Norma Kragovich, Lorraine Coulter, Mrs. Marjorie Russell.
Second row: Carole Rollins, Betty McClearn, Gloria Medina, Martha Kalasinsky, Margaret Kelley, Gloria Gonzales, Sandra Greenhalgh.
Third row: Marilyn Brown, Ardis Reeves, Elsie Baker, Barbara Tryon, Patsy Kelley, Laurel Gibbs, Tonita Martinez, Jane Franch.
Fourth row: Emma Esparza, Jacqueline Blacketer, Betty Elgin, Margie Greenhalgh, Shirley Phillips, Roberta Rodda, Billie Bridgewater, Lena Medina, Alice Robinson, Emma Laster, Sylvia Thienpont, Sharon Rollins.

F. H. A. IS A LIVE GROUP

Executive Committee In Action

Kay Gets Her Badge

New Members and Guides Hear Rules

Serving Refreshments

Faculty-School Board Dinner

Kitchen Crew

Pretty Waitresses Are Ice Breakers

Bewitching Witches Serve

DRAMATICS

First row: Sponsor, Miss Regina Black, Lois Mecca, Wilma Lowe, Louise Thomas, Beverly Welsh, Nila Franch, Carol Kalinowski, Carrie Patterakis, Elizabeth Strannigan, Lucy Cabre, Shirley Kalinowski.

Second row: Gary Greenhalgh, Phyllis Johnston, Norine Borzago, Brucilla Page, Frances Korogi, Carol Matson, Marianne Kovach, Dolores Lumsden, Wilma Bollinger, Josephine Kragovich, Joy DuPont, Kay Jenkins, Connie Gaylord, Dolores Ramirez, John Vidakovich.

Third row: Larry Welsh, Darrel Rollins, Clayton Brown, Jack Freeze, Art Nyquist, Jack Edwards, Jack Green, John Maffoni, Jimmy Mecca, J. R. While, George Goddard.

A Quiet Moment for "The Neighbors."

Wilbur Wants To Be Life O' The Party.

Peter, Mrs. Moran and Grandma, Some of "The Neighbors."

Phyllis Takes On Some Lines.

Change of Hue.

Can This Be Me?

Pirate Log Editors, Tom Edwards, Assistant, and Florence Delgado.

WE
GO
TO
PRESS

Business Manager, Bob Burns, Assistants, Jane Nelson, Donna Gibbs.

Sports Editor, Ronnie Wilson.

Class Prophecy, Lucille Smith, and Kathleen Galloway.

Photographers, Jack Green, Joy Du Pont, and Donna Gibbs.

Here's How It's Done.

Sand Staff Reads All About It.

HONORARY MUSIC

First row: Marianne Kovach, Shirley McClearn, Carol Matson, Shirley Kalinowski, Jane Nelson, J. R. While, Dick Gibbs, Mr. Morine Nyquist.
Second row: Frances Korogi, Norine Borzago, Carol Kalinowski, Arthur Nyquist, Eugene Wardlaw, Larry Welsh, Ernest Fresques, Kay Jenkins.

Art and Larry are active members

GLEE CLUB

First row: Beverly Welsh, Carol Kalinowski, Frieda Tryon, Gayle Williams, Elizabeth Strannigan, Josephine Kragovich, Nila Franch, Mr. M. A. Nyquist, sponsor.
Second row: Wilma Bollinger, Marianne Kovach, Kay Jenkins, Shirley McClearn, Carol Matson, Darlene Manlove, Gale Greenhalgh.
Third row: Shirley Kalinowski, Wilma Rose Lowe, Lois Mecca, Louise Thomas, Jo Ann Cummings, Dorothy Williams, Angela Garcia, Carolyn Jenkins.

MIXED CHORUS

First row: Marianne Kovach, Wilma Bollinger, Lois Mecca, Frieda Tryon, Gayle Williams, Shirley McClearn, Carol Matson, Beverly Welsh, Frances Korogi.
Second row: Larry Welch, Ernie Fresques, Eugene Wardlaw, Richard Gibbs, Arthur Nyquist, J. R. While, Mr. M. A. Nyquist, sponsor.

R. H. S. BAND

First row: Mr. Morine Nyquist, Larry Welsh, Gloria Medina, Robert Henderson, La Mar Podbvesek, Clarence Alcala, Ernest Fresques, David Garcia, Phyllis Meyers, Arthur Nyquist, Florence Iskra, Ronald Wardlaw.
Second row: J. R. While, Bill Lewis, Frances Korogi, Norine Borzaga, Barbara Oliver, Martha Kalasinsky, Brucilla Page, Janet Watson, Sandra Greenhalgh, Mary J. Easton, Jo Ann Cummings.
Third row: Jane Nelson, Billie Bridgewater, Jacqueline Blacketer, Kay Jenkins, Dick Gibbs, Shirley Phillips, Laurel Gibbs, Elsie Baker, Patsy Kelley.
Fourth row: Roberta Rodda, Shirley Kalinowski, Betty Elgin, Norma Kragovich, Donald Valdez, Eugene Wardlaw, Lola Lampinen, Margaret Kelley, Lorraine Coulter, Carol Kalinowski.

JUNIOR HIGH CHORUS

First row: Emma Laster, Lola Lampinen, Roberta Rodda, Earlene Sorter, Jerry Easton, George Gutierrez, Slyvia Thienpont, Sharon Rollins, Mr. Morine Nyquist, Sponsor.
Second row: Glenda Cordar, Emma Esparza, Tommy Hughes, Rex Tryon, George Spence, David Garcia, Donald Valdez, Georgia Abeyta, Billy Lewis.
Third row: Tonita Martinez, Patsy Potter, Marilyn Brown, Norma Kragovich, Carol Rollins, Laurel Gibbs, Betty McClearn, Zona Mae Mainer, Billy Volsic.
Fourth row: Donna Page, Gloria Medina, Audrey Clark, Lorraine Coulter, Patsy Kelley, Jane Franch, Elsie Baker, Helen Frappart, Paul Criquelion, Billy Franc.

SPANISH CLUB

First row: Connie Gaylord, Ramona Ramirez, Wallace Mayo, Miss Regina Black, Sponsor.
Second row: Darlene Manlove, Wilma Bollinger, Marianne Kovach, Dolores Ramirez.

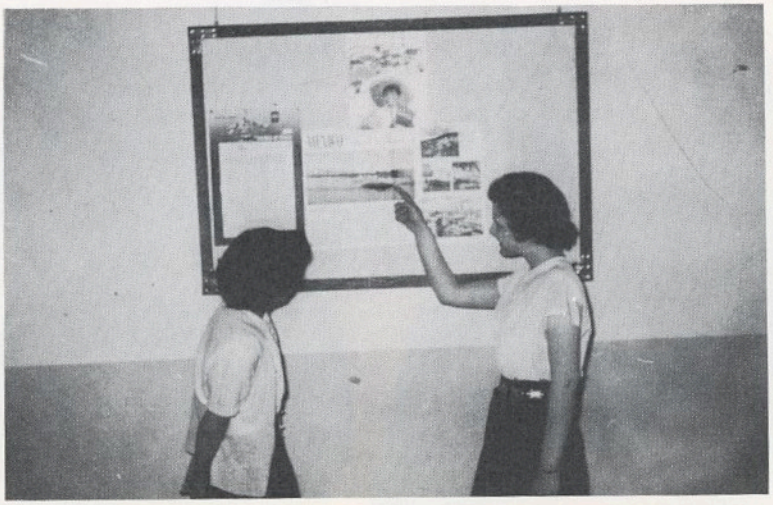

Vamos a Mexico

LETTERMEN

First row: Mr. Tom Manatos, Alfred Maffoni, Ronald Wilson, Robert Burns, Blaine Potter, Clayton Brown, Ray Fortuna, Coach Jack Smith.

Second row: Walter Sawick, Jack Rafferty, Oscar Pirnar, Cipy Cordova, Jim Mecca, Bill Palcher.

Ready to leave

Relaxin

PEP CLUB

First row: Janet Watson, Carol Kalinowski, Shirley McClearn, Lois Mecca, Frieda Tryon, Beverly Welsh, Louise Thomas, Carrie Patterakis, Wilma Rose Lowe, Nila Franch, Elizabeth Strannigan, Josephine Kragovich, Miss Jean Gilpin, Sponsor.
Second row: Dolores Ramirez, Frances Korogi, Connie Gaylord, Carol Matson, Darlene Manlove, Donna Gibbs, Dolores Lumsden, Marilyn Rollins, Lucy Cabre, Joy DuPont, Norine Borzago, Kay Jenkins, Carolyn Jenkins, Florence Iskra.
Third row: Gale Greenhalgh, Shirley Kalinowski, Betty Nelson, Rosa Bergandi, Dorothy Williams, Angela Garcia, Barta Potter, Brucilla Page, Wilma Bollinger, JoAnn Cummings, Mary Jean Easton, Lucille Smith, Carol Head, Barbara Oliver.

Glenda Bare, Marianne Kovach, Jane Nelson, Florence Delgado.

THE BIG EVENT-JUNIOR PROM

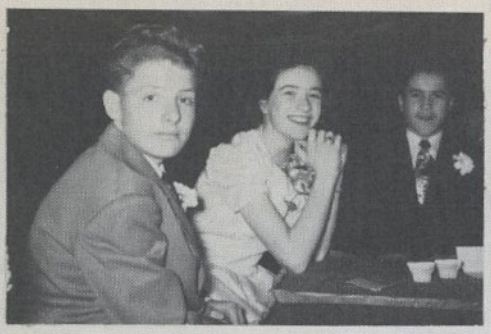

Everyone's Having a Swell Time

Hard at Work

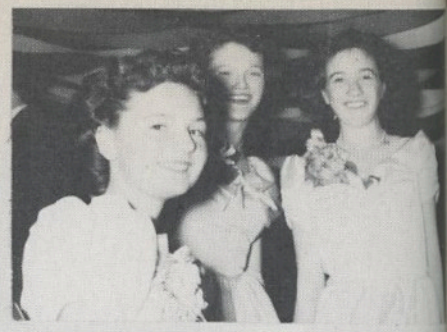

Smiles

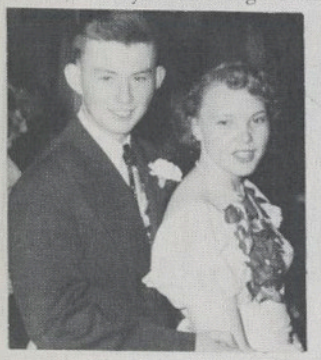

Stopping to Talk

Queen and Attendants

Picking up Pins

Putting up the Ceiling

Did You Come to Dance or to Eat?

The Queen and Her Escort

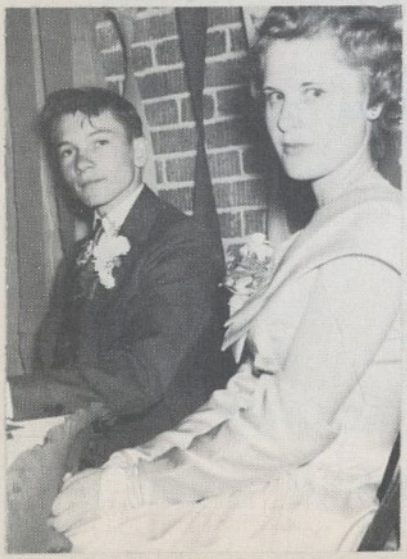

LET'S SIT THIS ONE OUT

Caught in Action

Oh! Oh!

Snicker

LADY IN WAITING

A Bit o' Green

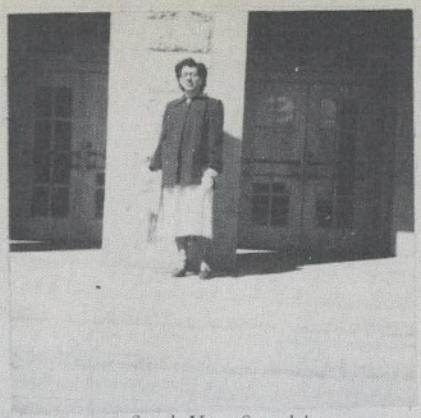

Speak Your Speech!

Tea-Time

The Service was Fine

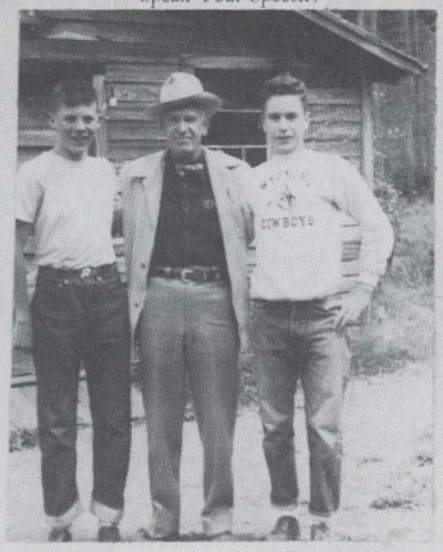

Chummy with the Dean

Model Misses

Innocence

Made It Myself

Just Waitin'

HAVE A COKE

THESE WERE GOOD TIMES

Dream Garment

Spring Fever

HEP CATS

R E M E M B E R

W H E N

First Grade, 1939, first row: 3, Joy DuPont; 4, Marilyn Rollins; 5, Donna Gibbs. Second row: 2, Jimmy Kelley; 4, Bob Burns.

Frosh Initiation

Esmiralda

Just Kids

Hessie and Tessie

Their First Play

Sweet 13

Young Innocents

Jane

Jackie

Rosa

Marilyn

Tommy

Jimmy

Ronnie

Blaine

Lucy

Donna

Florence

Joy

R. H. S. ACTIVITIES ARE VARIED

Just Looking

You Tell 'Em, Jack

Leaving?

Reliance Lovelies

It Won't Bite

Two, Please

Time Out

Put Your Little Foot

On The Air

Dache Model

The Brain

Stuck Up!

Appassionata

Little Women

GRADE SCHOOL FACULTY

MRS. LEMPI BOTERO
Winton Fourth Grade

MRS. GRACE ETCHINGHAM
Reliance Fourth Grade

MR. DALE FAULKNER
Reliance Sixth Grade

MRS. LOIS FAULKNER
Winton First Grade

MRS. JEAN FREEMAN
Reliance Second Grade

MRS. MABEL GEORGE
Reliance First Grade

MR. LEON LANOY
Stansbury Sixth Grade

MRS. PAULINE LANOY
Winton Fifth Grade

MISS EVELYN LEWIS
Reliance Third Grade

MRS. EDITH RUPAR
Reliance Fifth Grade

MRS. VENDLA SPENCE
Winton Sixth Grade

GRADE ONE

First row: Sidney Swindler, Frank Cordova, Rosa Gomez, Elizabeth Easton, DeWayne Baker, Francis Niegsch, Judy Tarufelli, Linda Dernovich, Mollie Nelson, Sharon Peterson, Gary Bowers, Larry Woodard, Donna Myers, Rena Shassetz.
Second row: Joe Howard, Danny Sherrill, Darvin Ragan, Tony Sawick, Dianne Graham, Kathleen Sepich, Joe Gomez, Delores Selby, Jack Mitchelson, Patty Bozner, Carl Russell, Kenny Swartz, Bert Keywatz, Diana Sturman, Lolly Daniels, Gail Clark, Jack Porter.
Third row: Doyle Womack, Glen Hester, Elidia Leon, Sammy Niegsch, Beverly Moss, Ellen Thienpont, Anna Shalata, Tommy Vidakovich, Brenda Williamson, Shirley Kondziela, Eddie Millhon, Michael Croney, Michael Marietta, Ralph Doss, James Dutton, Robert Johnson.
Fourth row: Melody Ann Manlove, Sandra Hearn, Rose Criquelion, Dale Dudie, Bill Douglas, Nancy Ager, Linda Campos, Nona Rae Kertzman, Carolee Valko, David Roberts, Helen Palcher, Pamela Peterson, Albert Seppie, Eddie Curle, Dette Greenhalgh, Gerald Fleck.

GRADE TWO

First row: Joanna Ramer, Sally Brown, Jo Ellen Dudic, Gary McPhie, George McClearn, Joyce Stephens, Eva Clingan, Marcellene Sims, Lucie Chabre, Marie Cordova, Kenneth Pirnar, Karen Spence, Ray Brimley, Phyllis Peterson, Tommy Martinez.
Second row: Connie Logan, Sandy Jenkins, Raymond Freeze, Jimmy Spurgeon, Bonnie Dupape, Kenneth Tucker, Kathleen, Evezich, Penny Rorex, Olga Ybara, Shirley Adams, Sonny Guerri, Gene Stone, Judy Griffin, Geral Dean Grantham, Glenna Greenhalgh.
Third row: Robert Tarufelli, Richard Tabuchi, Johnny Stroud, Patricia Gibbs, Demetrio Medina, Richard Hopkinson, Joann Garcia, Robert Uhren, Jimmy Washam, Johnny Lopez, Raymond Holt, Barbara Lee, Eddie Arguello, David Ramirez, Judy Murray.
Fourth row: Robert Bobchalk, Anna Valdez, David Bray, Ronald Young, Roy Thienpont, Teri Boyer, Jeanne Greenhalgh, Julius Gresham, Villa Albot, Sue Laferty, Franklin Oliver, Raymond Wall, Sharon Law, Dorothy Franch.

GRADE THREE

First row: Carmen Stephens, Penelope Douglas, Phillip Hearn, Betty Hearn, Julia Bray, Dean Bollinger, Carolyn Thomas, Walter Laster, Eddie Meyers, Gail Fabiny, Jean Mitchelson, Jerry Hereford.
Second row: Michael Ager, Jimmy Sorter, Robert Corbridge, Barbara Womack, Billy McCaslin, Joyce Brown, Brenda Woodard, Patsy Vigil, Jack Novakovich, Sandra Seppie, Ronnie Henderson, Geraldine Guigli.
Third row: Geraldine Willis, John Harris, Armando Gomez, Edwin Martin, Patricia Rollins, Margaret Ann Niegsch, Laura Ramirez, Dorotha Doss, Audie Daniels, Herbert Rich, Jack Miller.
Fourth row: Norma Jean Vidakovich, Virginia Cordova, Leann Mayo, Carol Ann Fix, Fred Bergamo, Glenda Evanoff, Richard Campbell, Ted Novakovich, Alvin Lopez, Mathew Lampinen, Alfred Bozner, Bobby Kalasinski.

GRADE FOUR

First row: Billie Jo Elgin, Judy Wall, Sharla Clark, Berenice Martinez, Betty Valdez, Bill Adams, Daisy McCaslin, Carol Campos, Bradford Ramer, Gerald Foster, Jonelle Bozner, Sherron Logan, Oralia Gomez.
Second row: Veronica Bozner, Peggy Murray, Johnie Varela, Jimmy Fix, Grover Martin, Frank Leon, Robert Cordova, David Boyer, Ralph Freeze, Judy Hopkinson, Melvin Peterson, Barbara Williamson, Lorana Edlund, Sheron Goddard.
Third row: Danny Dolenc, Frank Gabalden, Billy Stone, Alice Dudic, Robert Auld, Robert Sawick, Larry Garcia, Robert Rupar, Ronald Greenhalgh, Robert Alessandri, Carolyn Flipivich, Jo Ann Rich, Sherry Jenkins, Georgann Pecolar.
Fourth row: Jack Gabalden, Paul Foote, Bonnie Volsic, Mamie Joe Selby, Margie Coet, Beverly Tabuchi, Joann Tucker, Carol Overman, Billie Dee Willis, Billy Neal, Leon Bobchalk, Gerald Brown.

GRADE FIVE

First row: Isabel Gonzales, Janice McKittrick, Patsy Daniels, Josie Gomez, Elia Ybarra, Leona Thienpont, Eva Page, Howard Rodda, Sara Tarkington, Bonnie Phillips, Nora Lee Hereford, Jerald Valco, August Dernovich, Zoe Lee.
Second row: Joan Myers, Dennis Bollinger, Stanley Lopez, Carl Pearson, Morris Hearn, John Spurgeon, Irene Medina, Linda Harris, Rebecca Sherrill, Marilyn Nesbit, Pauline Evans, Patricia Williamson, Eugene Tarufelli, David Stover, Beverly Swartz.
Third row: Taylor Weldon, Leon Lampinen, William Thomas, Alice Reeves, Alvin Christian, Richard Blacketer, Jimmy Burns, Johnny Sawick, John Cordova, Garth Korfanta, Carolyn Pecolar, Ronnie Robinson, Robert Head, Gretchen Neal.
Fourth row: Alice Gabaldon, Mary Katherine Besso, Marlene Shassetz, Melvin Laferty, Ronnie Welsh, Paul McClearn, Ronald Tryon, Gerald McFadden, Adolph Garcia, Michael Sepich, Carrie Palcher, Bob Brown, Joan Nichols, Virginia Ager.

GRADE SIX

First row: Darleen Fabiny, Richard Overy, Jimmy Watson, Eugene Ashby, Dolores Garcia, Nora Robinson, Claudia Sue Rollins, Joan Williams, Marjane Telck, Lynn Martin, Mary Jane Nesbitt, Joanne Guerri, Sidney Curle, Madeline Alcala.
Second row: Jeanette Keywatz, Donald Nichols, Anthony Nelson, Maurice Edlund, Judy Ann Sorter, Janet McCaslin, Inez Valdez, Judy Gaylord, Louella Pretti, Lola Coulter, Sivilia Garcia, Carol Evanoff, Shirley Peterson, Beatrice Gonzales, Carmen Esparza, Larry Myers.
Third row: Jane Ann Valco, Connie Goddard, Lila Kalinowski, Carmen Kragovich, Charles Spurgeon, Gerald Uranker, Charles McClearn, Franklin Baker, Arnold Corbridge, Richard Young, Edith Elaine Rupar, Judy Stratton, Charles Holt, Freddy Wall, Jimmy While, Vivian Arguello.
Fourth row: Hope Sturman, Rosemary Neal, Sharlene Kieren, Allen Evans, Gary Albot, Thomas Tucker, Harold Saunders, Melvin Comstock, James McMillan, Jeanette Podbevsek, Joe Gabaldon, Rose Marie Rudelich, Bobby Spence, Carl Lopez.

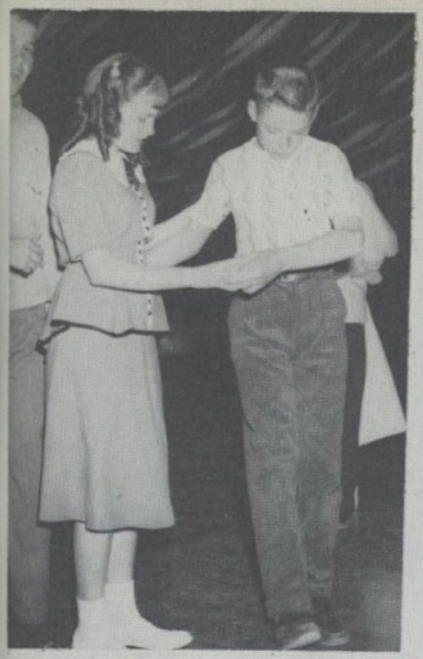

One—Two—Glide

Prom Preparations

Journalists on the Loose

Doing as the Romans did?

Those Industrious Librarians

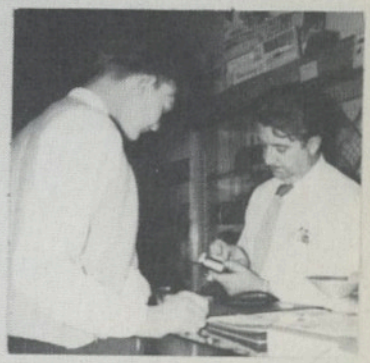

I'll Take That

"A LITTLE WORK —
A LITTLE FUN."

Surprised!

Evening at Home

Rawlins, Here We Come!

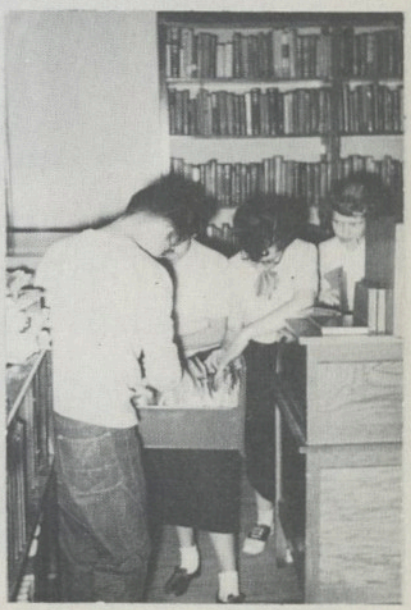

Let's See—That's Filed Under—

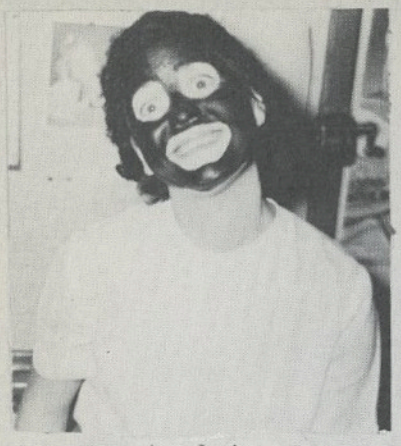

Aunt Jemima

Come and get it

Quadruplets

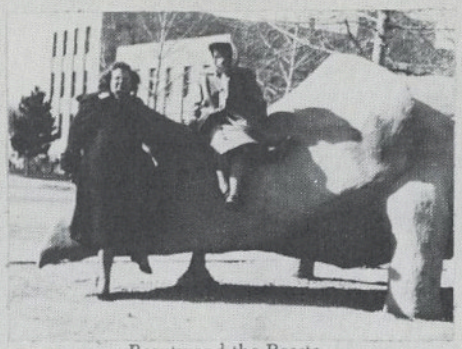

Beauty and the Beasts

Sittin' one out

Up and up and up

Frosh Picnic

It's serious

All through

Enjoy yourselves

Workin' hard, Dick?

Mr. Nyquist presents honors

Looks good

THOSE WERE THE DAYS

The Line Up

F.H.A. Meet at Afton

The Swooner

Happy Trio

Pals

Scenic Spot

Carnival Time

Name It

Aren't We Silly

All Smiles

Watch the Birdie

Be Seein' Ya!

Rogues' Gallery

Sweater Gal

"They Came to Bethlehem," was the Dramatics Christmas Play.

Congratulations.

Bingo.

Sisterly Love.

Talkin' Turkey.

Punch!

Everyone Enjoyed the Carnival!

Carnival Royalty.

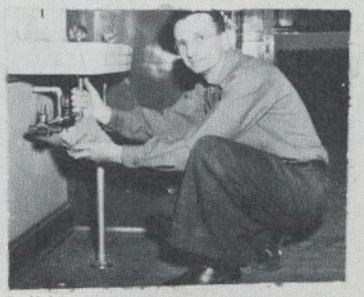

Pipe Polisher.

Floral Beauty.

Barking Dogs.

Beaux Brummels.

How Many Votes Has My Candidate?

PATRONIZE
OUR
HOME
MERCHANTS

W. R. Dickson
AGENCY

INSURANCE AND REAL ESTATE

Congratulations Class of '51

119 Bank Court
Phone 880
Rock Springs, Wyoming

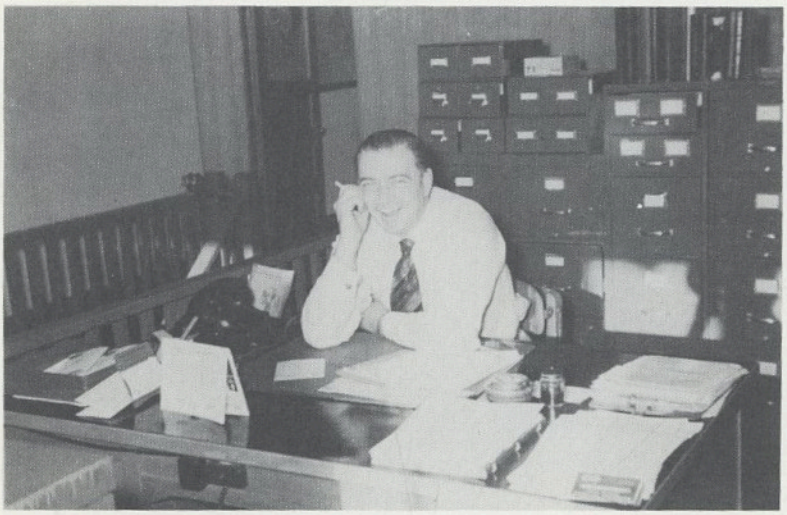

GEORGIS' BROS.
SERVICE STATION
Red Crown Gas — Atlas Tires
Greasing
234 Elk Street Phone 213

Memorials of All Types
ROCK SPRINGS MONUMENT CO.
745 Bridger Ave. Phone 254-W

ZAK'S NASH SALES AND SERVICE
751 Pilot Butte
Phone 314

Compliments of
"MOUNTAIN FUEL SUPPLY CO."
Natural Gas
Rock Springs, Wyoming
Salt Lake City, Utah

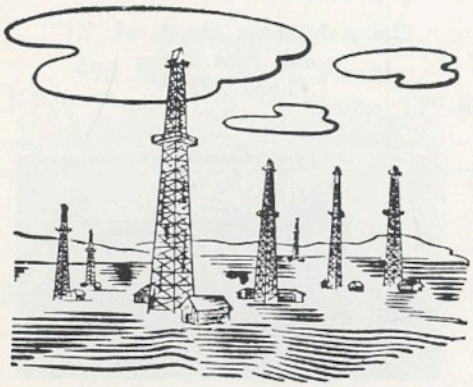

Stock Growers
MERCANTILE CO.
Southwestern Wyoming's Largest
Department Store
Dry Goods Groceries
418 South Front Phone 580
Rock Springs, Wyoming

Shop
and
Save

UTZINGER CHEVROLET CO.
218 Elk Street
Phone 30

JOHN LUCAS, INC.
Wholesaler
303 Elk Street Phone 107

CHIEF MOTOR COMPANY
Jeeps—Trucks—Station Wagons
Used Cars
1002 Pilot Butte Phone 421-W

Union Pacific
COAL COMPANY STORES *and* SUNLIGHT BAKERY

Ready-to-Wear
Groceries, Home Furnishings

Rock Springs, Reliance
Stansbury, Winton

FINER CLEANERS
and Furriers
656 Pilot Butte Avenue
Rock Springs, Wyoming
Phone 1000

SINKO'S MEN'S STORE

"Featuring Many Popular
National Brands"

650 Pilot Butte Ave.

FIRESTONE
All Your Needs
EXCELSIOR HOME AND AUTO
SUPPLY COMPANY
648 Pilot Butte Phone 818
Rock Springs, Wyoming

APPLIANCE COMPANY
Philco Headquarters

150 K Street Phone 1936-R
Rock Springs

WORKINGMEN'S COMMERCIAL

Congratulations Grads of "51"
628 Pilot Butte
Phone 292-W

ROSE FLOWER & GIFT SHOP

124 Bank Ct., Rock Springs

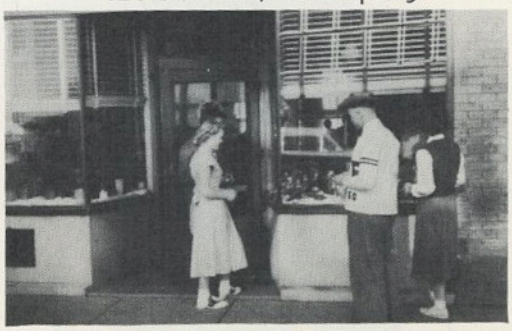

Superior
LUMBER COMPANY
Contractors and Builders

Lumber, Sash, Doors, Moulding
Cement, Cement Blocks, Builders'
Hardware and all Building Material

DR. N. E. BONNER
Optometrist
446 South Front Street
Office Phone 170 Home 179-R
Rock Springs, Wyoming

SINGER SEWING MACHINE
For All Your Sewing Needs
436 South Front Phone 377-W

Congratulations
Class of 1951
RELIANCE AMUSEMENT HALL
Sam Canestrini, Prop.

CARL W. HUGHES
Field Assistant Phone: 1628
The Equitable Life Assurance Society
of the United States
Room 213 North Side State Bank Bldg.
Rock Springs, Wyoming

For Delicious Food
Congratulations and Best Wishes
to Grads of 1951
PARK GRILL
Home of Fine Foods
19 Elk Street Phone 309-W

ACME WELDING AND
RADIATOR WORKS
Radiator Cleaning Our Specialty
Ben Hautala, Proprietor
647 North Front Phone 663-R

Dodge—Smoothest Car Afloat
Now Adds Super Cushion Tires
McCURTAIN MOTOR COMPANY
249 C.Street Phone 601

Tri-State
LUMBER
COMPANY

Paints — Hardware

101 W. Elk Street Phone 401

EXCELSIOR MOTOR COMPANY
Chrysler, Plymouth
International Trucks
Service and Repairs

ROUTH BROTHERS
MOTOR
Pontiac Sales and Service
610 Elk Street
Phone 456-W

PONTIAC...

KELLOGG LUMBER COMPANY
Compliments to Class of '51
Rock Springs, Wyoming

WONSTOP SERVICE STATION
Andy Arnott & Al McMurry
110 Elk Street Phone 177-W

Reliability Since 1909
WESTERN AUTO TRANSIT CO.
DeSoto — Plymouth

BI-RITE DRUGS
Best For Less
Prescriptions Filled by
Registered Pharmacists

Prescriptions Filled
Congratulations from

Parker Bros.

"Corner" Drug
Corner of K and Main Street

"Sav-Mor" Drug
511 Main Street

"Walgreen Agency"
Corner of C and South Front Sts.

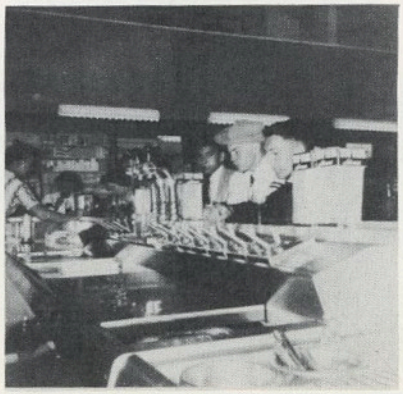

J. Warden Opie

Ambulance Service

44-W Phones 44-R

Rock Springs, Wyoming

West THEATRE

Where the Better Shows Play

Owen W. West, Mgr.

618 Broadway Phone 20

Rock Springs, Wyoming

NORTH SIDE STATE BANK
"The People's Bank"
601 North Front St.
Phone 86

NAKAKO STUDIO

"In Photography Since 1898"
617 North Front Phone 996

OTTO WIEDERANDER'S
Watches Sold and Repaired
North Side State Bank Bldg.

WESTERN CAFE

A Cafe for all Your Wants
and Homemade Meals

403 North Front Phone 785
Rock Springs, Wyoming

CENTRAL CAFE

Finest Foods Phone 1668-W

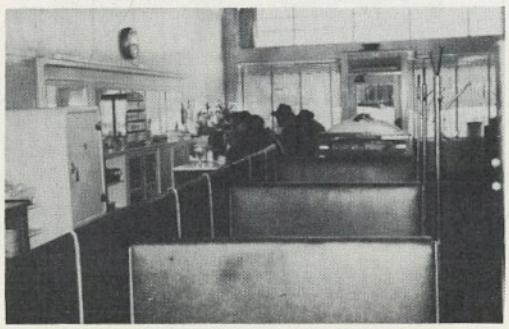

Rock Springs NATIONAL BANK

Member of Federal Reserve Bank

Member of Federal Deposit
Insurance Corporation

324 South Front Phone 930

BANK WITH US

Congratulations Grads of '51

Compliments of

KVRS

Safeway
Elk Street

Quality Groceries

McFADDEN WHOLESALE COMPANY
801 Elk Street Phone 63

DYE'S
OFFICE SUPPLY
Everything for the Office
Typewriters
Adding Machines
Sales—Service—Rentals
631 Pilot Butte Avenue
Phone 556

WHITE MOUNTAIN LODGE
400 North Center Phone 707

EAGEN'S CLEANERS
AND TAILORS
Congratulations Class of '51
203 C Street Phone 71-J

CHIPP'S
MUSIC STORE
607 North Front Phone 692

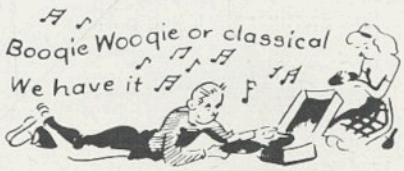

HOWARD'S CAFE
401 North Center Phone 410

Congratulations
Graduates of 1951

Keith's

THE STORE FOR MEN

416 South Front
Phone 122-R
Rock Springs, Wyoming

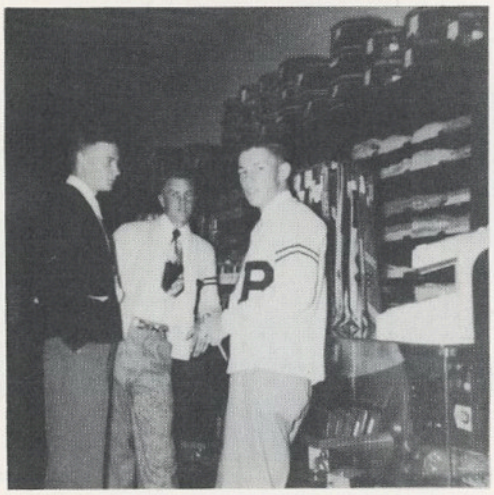

MINERS MERCANTILE CO.

Groceries — Dry Goods
729 Pilot Butte Phone 175

Villinova

FUNERAL HOME

Bill Villinova

Phone 38

For the Best in Home Furnishings

Johnson

FURNITURE STORE

234 Elk Street Phone 562

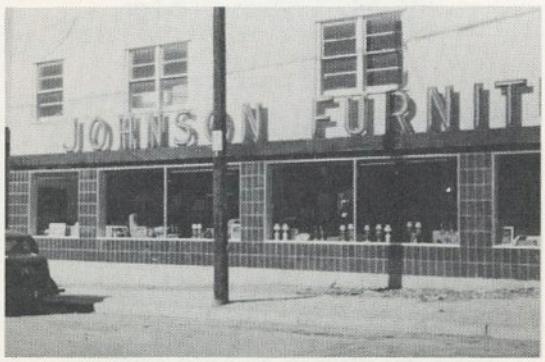

Hamilton's

FURNITURE

"Good Furniture Reasonable"
Hot Point Appliances

Phone 552 Rock Springs, Wyo.

HANSEN'S FLORAL

"Say it with flowers"

PARISIAN BAKERY

Specializes in French Pastry

JACK AND JILL SHOP
"Tots to Teens"
135 K Street

CARLSON'S CLEANING AND PRESSING SHOP
175 K Street
Rock Springs, Wyoming

ROCK SPRINGS MOTOR CO.
Buick

"Courtesy of Clyde Gray, Autrey Brothers and Josten's"

Car Troubles Vanish at
SKEET'S AUTOMOTOVE SERVICE
General Auto Repair
Auto-Lite & United Motors
Service Station
Phone 173-J 621 N. Front

WYOMING GLASS and CINDER BLOCK COMPANY
950 Elk Street Rock Springs

"We hope you have a successful basketball season."

See Us for
FIRE FIGHTING EQUIPMENT

Colony
CORPORATION
H. H. Gibson, Mgr.

FORDMORE FURNITURE CO.
"Your Home Comes First"
19 K Street Rock Springs, Wyoming

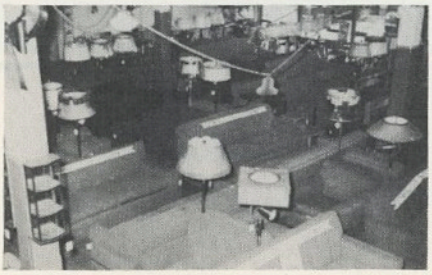

DEPENDABLE
SERVICE

COCA-COLA BOTTLING CO.

Work Refreshed

The Refreshment Haven in
Rock Springs, Wyoming

86 Second Street Phone 70

FERRERO'S GROCERY
802 Gobel Street
Phone 892-J

PARTINGTON CABINS
Modern Cabins at Reasonable Rates
940 Elk Street
Phone 745-W or 941

Crippa MOTOR COMPANY

Sales—FORD—Service
"Where to Buy Them"
204 Elk Street Phone 26
Rock Springs, Wyoming

ROCK SPRINGS HIDE AND FUR COMPANY
Rock Springs, Wyoming
Phone 329

HATT'S CHEVRON SERVICE
Chevron Gas & RPM Motor Oil

JOHN BEAN JEWELRY
Registered Jeweler in the
American Gem Society
Better Gifts for Years
432 South Front Phone 79

ALL the News in
Western Wyoming's Newspapers

DAILY ROCKET *and* SUNDAY MINER

Printing and Publishing

Rock Springs, Wyoming
Phone 115

UP TO THE MINUTE!

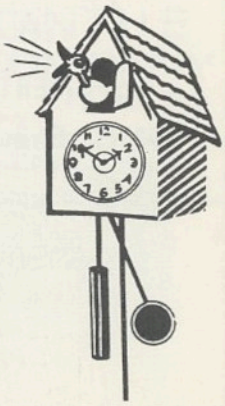

VETERAN RADIO CAB

Fastest Service in Town

Lowest Rates Phone 61

First Security

BANK OF ROCK SPRINGS

Member of First Security Corporation System

Doan BROS.

Hides and Furs

859 Elk Street

Phone 437-W

When You Buy at

PENNEY'S

It's Right

J. C. PENNEY CO., INC.

421 North Front

Phone 480-J

HANK & BILL

BODY SHOP

610 Elk Street

Phone 191-W

Park Hotel

The Finest Hotel in Rock Springs

19 Elk Street Phone 313

SHUBERT RADIO SERVICE

250 Elk Street Phone 1034-W

STENECK AUTO CLINIC

Your Packard Dealer

248 Elk Street

Phone 531-J

New STUDIO

EVERYTHING IN PHOTOGRAPHY

Expert Studio Portraits

Kodak Finishing

420 South Front St.

Phone 88-W

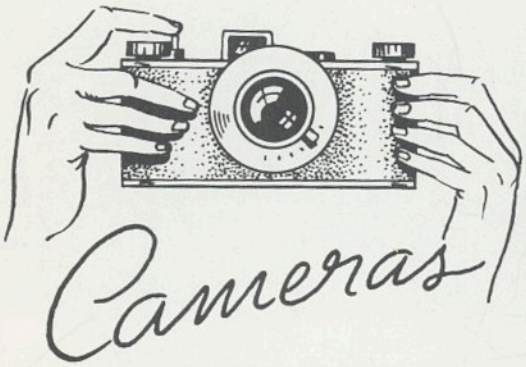

Rock Springs LAUNDRY and DRY CLEANERS

100% Union Shop

120 J Street Phone 4

GOLDEN DRAGON CAFE

Excellent Meals Served Always

730 Pilot Butte Phone 207-M

LINCOLN MARKET

Quality Meats—Courteous Service

Finest Meats

825 Pilot Butte Phone 310

YELLOWSTONE CAFE

748 Pilot Butte

Phone 85-R

CARSTENS FLORAL

GREEN HOUSE FLORAL CO.

Shop 764 Pilot Butte

Phone 1116

SWEETWATER GAS & EQUIPMENT CO.

Looking for Greater Values?

Butane and Propane Gas for Rural Use

UNION MERCANTILE AND SUPPLY COMPANY

105 K Street Phone 590

AMERICAN SCHOOL SUPPLY COMPANY

School Supplies
Seating
Janitor Supplies
Playground Equipment, Etc.

1514 Arapahoe Street
ALpine 1753
Denver 2, Colorado

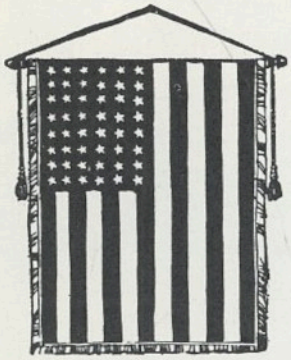

Hillyard SALES COMPANY

Distributors
Hillyard Chemical Company
St. Joseph 1, Missouri

OMAHA SCHOOL SUPPLY CO.
"Everything for Schools"
1113-15-17 Nicholas Street
Phone Atlantic 4521
Omaha 2, Nebraska

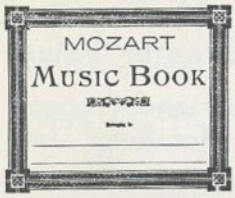

Compliments of

RIALTO & GRAND THEATRES

Fox - Intermountain

"The Place
to Go
at
All Times"

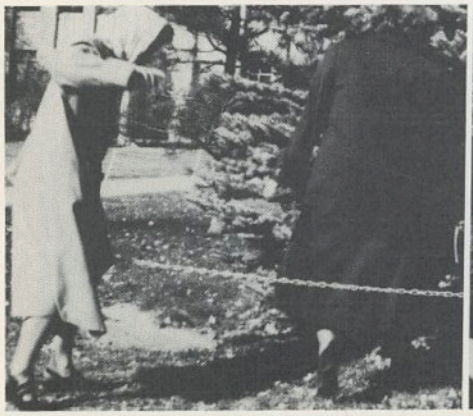

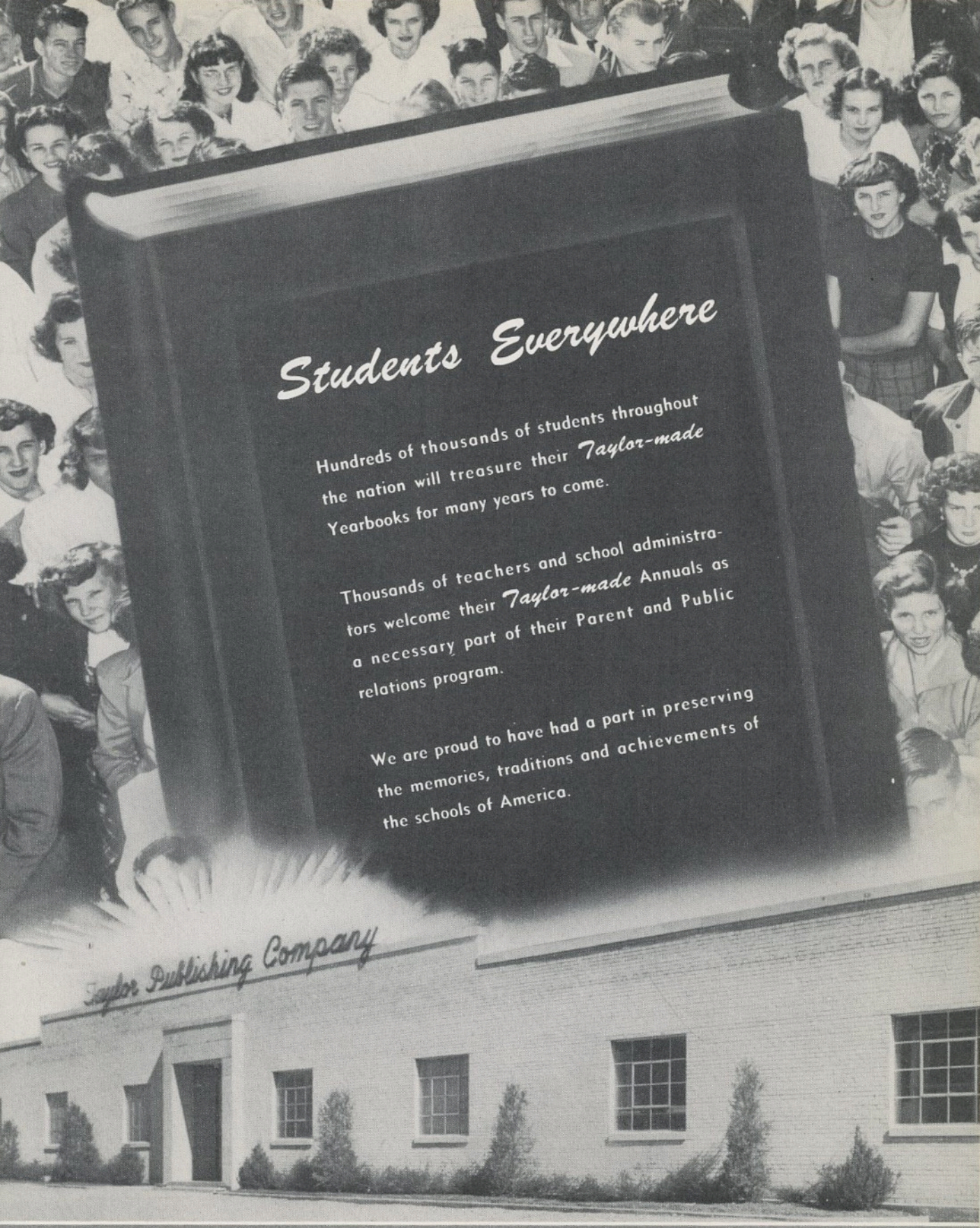

"Taylor-Made Means Better Annuals"

TAYLOR PUBLISHING COMPANY

6320 DENTON DRIVE BOX 597 DALLAS, TEXAS

PULCHRIUS